1987 Legend

Yearbook Publication of

Indian Hill High School

6845 Drake Road
Cincinnati, Ohio 45243

Volume 34

Special People, Special Places

For those of us who experienced this school year together, it has been very special. We have been fortunate in our academic experiences and in the exceptionally caring environment which nurtured us. We know that we can never say thank you enough to our parents and our teachers, but we truly hope that they know how appreciated they are. Come with us now as we journey through this important year of our lives. Remember with us the friends we made and the friends we lost.

Yes, Virginia! Even **John Yeager** has serious moments occasionally. John did advanced studies in the flamability of compressed gases.

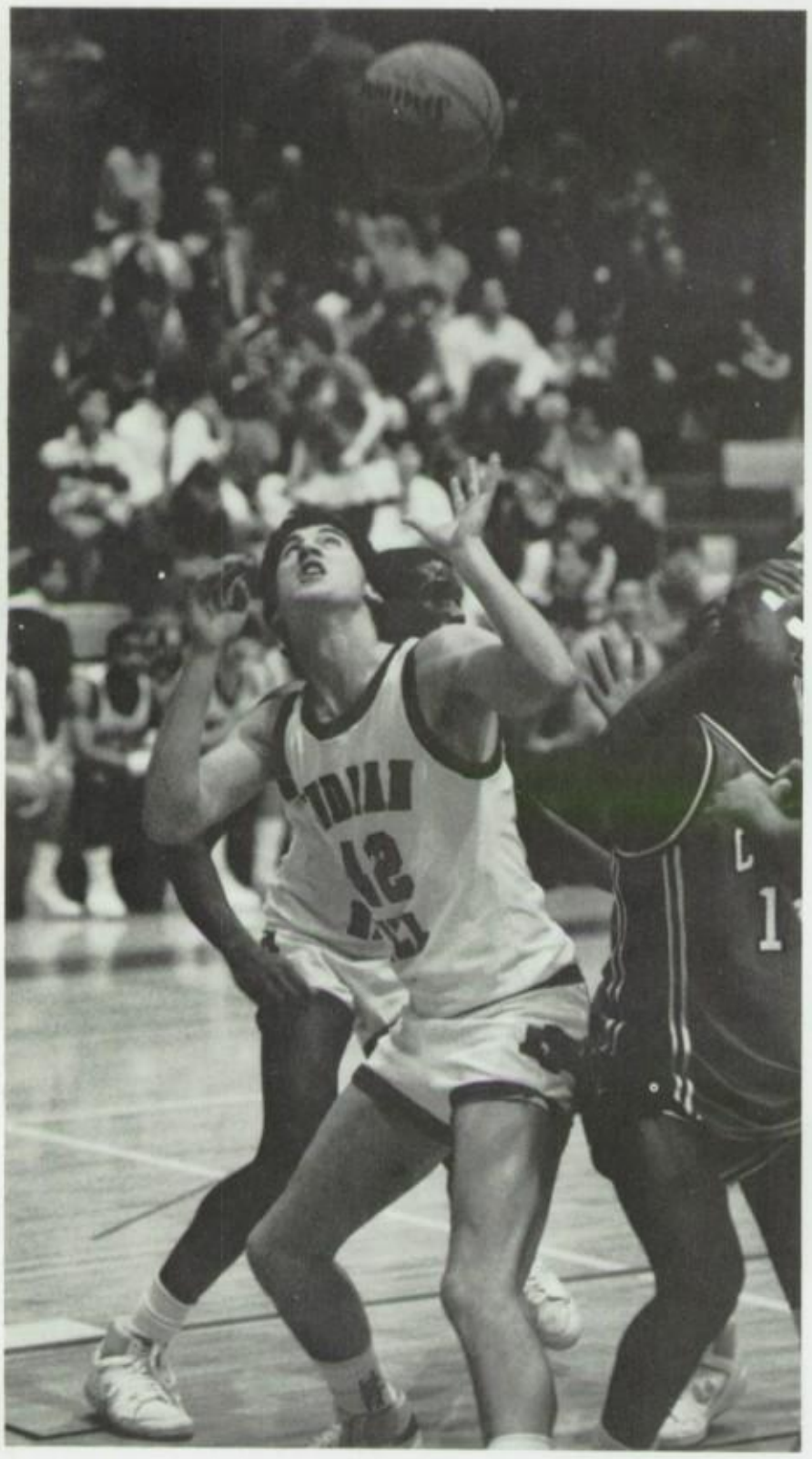

Sports is a great part of our school tradition. **Jason Kincaid** competes vigorously in the varsity basketball game against CAPE.

Fine drama productions are presented regularly by our Drama and Thespian clubs. **Laura Kepley** and **Ben Nemo** intrigued audiences in this scene from Dessert Theatre.

The Cafeteria is a convenient place to meet friends and talk over serious matters. **Debbie Horton** shares a tale of woe with **Krystn Bell** and **Aubrey Abbott.**

Fall, football games, and senior concessions means that school has started. **Pablo Kalberman,** exchange student from Uruguay, sells the goodies.

A moment of merriment in the classroom brightens an otherwise serious lecture for **Laura Plummer.**

Serious moments of introspection also occur on the sports field. **Scott Niehaus** has a tremendous will to win and to achieve.

Getting the pins jus right in the physics experiment is important to **Christine Hawkins.** She doesn't want to upset **Mr. Elliston.**

Contents

Student Life 4
Performing Arts 18
Seniors 30
Faculty 52
Organizations 64
Freshmen 78
Sophomores 82
Juniors 86
Sports 90
Scoreboards 122
Magazine 128
Patrons 182
Legend Staff 184
Graduation 186
Index 188

Little Sibs Galore!

"Mom, he hit me!" screams little sister as she clings to mom's skirt. Little siblings are such a problem sometimes. Why do they always get in the way and go screaming to mom? What babies! Of course, if they are not your little brother or sister, they are usually cute. Like **Bruno** and **John Darre's** little sister **Ginny,** who everyone knows and loves. She is always seen watching Bruno as the captain of the basketball team or John, known as Amade to her, as one of the stars in Pow-Wow as she screams her head off out of pride for her two big brothers. And then there is the **Anderson** clan, definitely an original bunch.

They are often seen cruising around town together in their father's Saab and their shades with their exchange student **Christiano Rossi,** wishing that they were cool enough to quit **Chieftain** and join the **Legend** staff.

As for junior **Charlie Gall** and his siblings **Greg** and **Lauren,** they are often found at Kenwood Swim Club during the summer where Charlie works, Greg gets in trouble, and Lauren has fun swimming.

The Cook triumvirate, with sophomore **Jeff,** sixth grader **Ryan,** and fourth grader **Adam,** is always tearing up the soccer field with Jeff defending the goal cage for the JV team this year and Ryan and Adam anxiously hoping to earn their spot when they reach high school.

They may be a pain sometimes, but most students would agree that little brothers and sisters are definitely worth the trouble that they may cause. After all, everyone needs to have someone that looks up to them for help and guidance while they are growing up.

LET IT ALL HANG OUT! Junior **Meghan Condorodis** instructs her brother **Christopher** in the positions of yoga.

ITSA MY TURN! ... Vying for a chance on the rope, exchange student **Christiano Rossi** tries to pull **Hill Anderson, II,** and junior **Joe Anderson** down as senior **James** and his sister **Dargie** look on.

BIG BODYGUARDS ... The ever powerful **John** and **Bruno Darre** protect their little sister, **Ginny** from any big bullies.

BICYCLE BUILT FOR THREE. Keeping in shape during the summer is difficult, but **Charlie Gall** and his little brother **Greg,** 12, and sister **Lauren,** 8, ride bikes to maintain their stamina.

THE BUSKEN BUNCH . . . (left to right) **Brian,** 14, **Sarah,** 10, **Shawn,** 8, (back) **Daniel,** 12, **Christian,** 15, and **Stephen,** 3.

Above: **TAKING A BREAK.** After a hard day on the soccer field, **Jeff Ryan,** and **Adam Cook** take a break in their hot tub. Below: **A STUNNING GROUP.** With their good looks, the Gilhooley parents are sure to have problems keeping the boys away from their daughters **Kellie, Lisa, Leslie Ann,** and **Natalie.**

Morning Life On The Hill

FLASH! Who is that? What are you doing with that camera? The tired high school student rolls over in bed and squints to see a photographer ready to shoot another picture of him at this ungodly hour of the morning.

Not everyone was pleased to be captured on film in the morning, especially freshman **Marc Claybon** who is definitely not a morning person and who proclaimed, "That was a really bitchy move!"

In this assignment, the moms were pleased to do all that they could to help, including having to get up and let the photographer in at the crack of dawn, and most students were disgusted to find that their mothers were in on this conspiracy.

Unlike her brother **Marc, Allison Claybon** is very pleasant in the morning and after giving her mother a questioning stare, she bounced right out of bed to find out if we needed any more pictures before she took off in her little yellow Subaru to go to school.

Visiting the **Wessinger** household was probably the most interesting experience of all. **Mr. Robert Wessinger,** a well loved math teacher at school, was thrilled with the idea of letting us in to take a picture of his two sons **Mark,** a freshman, and **Brian,** a junior. Every morning they get up together and Mr. Wessinger makes breakfast and gives them math problems to contemplate before they begin the day at school.

Chris Bach, on the other hand, greeted us with a hearty "What the Heck?!" as his parents chuckled softly in the background. "You're going to pay for this, you know," he told them, and they broke out laughing as all of the other parents did.

"GET OUTTA MY FACE!" shouts **Marc Claybon** as he tries to get back to sleep. This startling view of Marc's undies somehow managed to get by the censors.

"EENIE MEENIE MINY MOE!" Chris Bach chooses his breakfast blindly from the refrigerator.

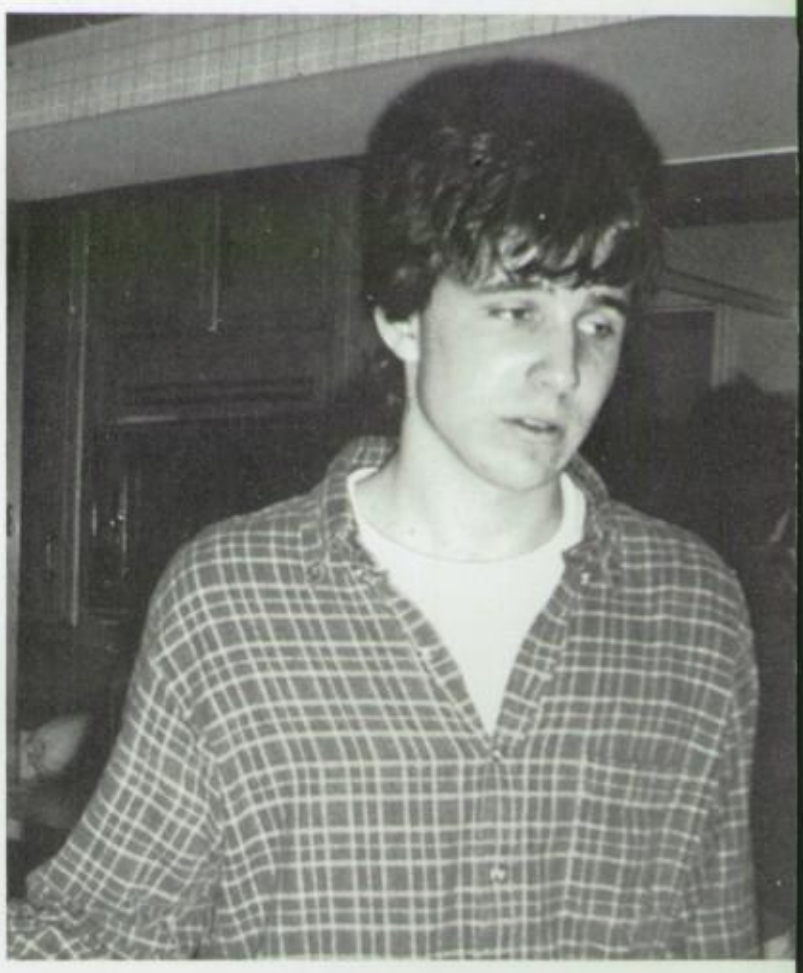

HEY, MAN, LEMME GO BACK TO BED! Doing his spaced-out look, **Jim Thornton** searches for the quickest route to a safe bed without a photographer.

FIGHTING THE CAVITY CREEPS is an important part of the morning routine for senior **Stacey Buchholz** who seems to enjoy being awakened by strangers.

DECISIONS, DECISIONS. choosing a multi-colored (but matching) outfit from her over nine thousand articles of clothing should not be too difficult for **Allison Claybon,** even in the morning.

IT'S FRUIT AND ... OH, I FORGOT." Mark Wessinger and his father "Wally" quiz **Brian** on the mystery cereal for the day. Some people just can't remember the great taste of Fruit and Fibre!

Free Rein Rocks The Cafeteria

For the first time in over a decade, the Braves won the homecoming football game, beating neighboring Mariemont by a close score of 17-13. This, combined with the exciting "Fairy Tales" theme, helped to make this year's festivities as exciting as ever.

The seniors, claiming "no parental help", produced a rather weak float and no one ever really knew what the theme was. The freshman float, entitled "Humpty Dumpty", was a valiant effort for a first attempt, but was still very typical for a freshman float. In contrast, the sophomores and the juniors worked very hard in order to tie for first place with a "Jack and the Beanstalk" and a "Hansel and Gretel" float, respectively, to give the class of 1988 their second consecutive win.

The fall homecoming royalty was headed by football quarterback **Jim Berling** and the stunning **Kathy Ott** as the King and Queen. The rest of the court featured juniors **Mike Marek** and **Amy Burroughs,** sophomores **Doug Mohr** and **Lisa Tomsick,** and freshmen **Eddie Harmon** and **Sarah Byas.**

At the homecoming dance, the band **Free Rein,** one of the most requested bands in the city, proved to be a tremendous hit that set the stage for a great night of dancing.

Winter Homecoming was an equally successful endeavor by the seniors. **Mrs. White,** the senior class advisor, was the main organizer and senior **Dave Foy's** band, "Happy Kamper" was hired to provide the smashing entertainment. The royal court was led by King **Bruno Darre** and Queen **Molly Higgins** with juniors **Scott Stertmeyer** and **Leah Weaver,** sophomores **Sloan Harl** and **Darby Lindner,** and freshmen **David Isgrig** and **Laura Davis.** The Braves beat Wyoming to make it two homecoming victories in one year, a monumental achievement.

A STORYBOOK COUPLE ... Sophomore Fall Homecoming attendants **Lisa Tomsick** and **Doug Mohr** joke as they share a slow dance.

WHAT A GENTLEMAN ... **James Johnson** escorts **Kathy Backus** to their places in the Fall Homecoming Court.

JIM THORNTON LEAVES 'EM ROLLING ... Telling one of his infamous jokes, junior **Jim Thornton** has the crowd on the floor at Fall Homecoming.

DR. SHADES ... Senior **Eddie Watts** scans the crowd for a dance partner.

A ONE AND A TWO ... Senior **Heather Holberton** shows classmate **Bruno Darre** all the right moves.

THE WINNERS ARE! Kathy Ott and **Jim Berling,** 1986 Fall Homecoming royalty.

SURPRISE! Mike Wilson sneaks a slow dance with freshman **Susan Smith.**

(left to right) **Ramin Kazemi, Kelly Dewey, Chris Vockell, Molly Poffenberger, Jim Thornton, Eddie Harmon, Mike Marek,** and **Kristen Kamfjord.**

THE ROYAL COUPLE ... Seniors **Bruno Darre** and **Molly Higgins** lead the traditional slow dance.

Vacation: Coast To Coast

April 11, 1987. The magical Saturday that Spring Break started and the entire school broke loose from a routine that had become increasingly monotonous.

Everyone left our community of Indian Hill as fast as the airplanes, trains, buses and cars would go and the partying had begun.

Such places as Ft. Myer's Beach, Siesta Key, Sanibel Island, Ft. Lauderdale, Vail, Denver, Long Boat Key, and New York City were blessed with the presence of many high school students having the time of their lives. One of the big party spots of the school this year was Mazetlan, Mexico with seniors **Matt Steward, Bruno Darre, Rob Reese, Bruce Johnson, Trey Isgrig, Mark Warner,** and **Mark Wishard.**

They supported their reputation of being some of the biggest party animals at school and really showed the Mexicans how American high school kids have fun. They partied all day and all night and may have gotten some sleep while catching the rays. They did have a few problems with the natives, though, like when **Matt Steward,** with his limited Spanish speaking ability, decided to ride his jet ski into the area that was reserved for feeding the sharks.

Teachers **Sherwin Little** and **Donna Dufourcq** were brave and took a group of Latin and French students to see the sights in Switzerland and have a little bit of fun on the side. They visited many different cities and really caught a glimpse of what European life is like.

Unfortunately, it all ended on April 20th when everyone returned with jet-lag and sunburn to survive through more than another dreary month of homework, teachers, classes, and the rainy days of Cincinnati in the springtime.

BATHING BEAUTIES front: **Stephanie Smith, Michelle Bokon,** and **Lisa Dustrude,** back: **Sara Wilson, Lynn Stefkovich, Kristin Mabry, Molly Higgings, Kathy Ott, Michelle Harmon,** and **Heather Holberton.**

HELLO FROM MAZETLAN! Seniors **Rob Reese** and **Mark Warner** pose for all the senoritas back home with Geraldo the mystery man.

SAILING AWAY . . . On a trip to paradise, Senior **Jenny Kovach** enjoys a cruise on the Scandanavian Star.

WHAT'S GOING ON? Senior **Michelle Bokon** makes evening plans.

HITTING THE TOWN. New York City will never be the same after juniors **Kristine Theye** and **Amy Burroughs** escaped there for spring break.

LOOKING CONTENT. Senior **Mike Goldman,** along with his cooler of refreshments, shows off that sexy body on the beach for all the Florida women.

WHO WOKE ME UP? Senior **Rich Stephenson** displays the Ban de Soleil look in Sanibel, Florida.

THE FUTURE'S SO BRIGHT ... wild child **Rob Scroggins** and fellow senior **Lisa Nabors** gotta wear shades.

COFFEE, TEA, OR MILK? Seniors **Trey Isgrig, Bruno Darre, Mark Wishard,** and **Matt Steward,** place milk orders from Jean, the wonder hostess, on their way to Mazetlan.

A LITTLE ROMANCE. Class couple **Sara Wilson** and **Dan Cox** share a spring break together in Siesta Key.

CRANK UP THAT SOUND! Senior **John Halpin** enjoys the sun and a cold soft drink while helping fellow classmate **David Lahti,** the main organizer of this year's Musicfest, get the final preparations in order.

SHOW THAT BEAUTIFUL SMILE! The cameraman caught sophomore **Kathy Kempczinski** soaking up the sun and eyeing the men from behind her shades.

"IN THE WHITE ROOM . . ." one of the big hits this year, sophomore **Doug Mohr** was the lead singer for his band "Commotion".

ROCKIN' THE SCHOOL. Seniors **Ashley Shepherd** and **Rob Reese** do some jammin' as Rob emulates the voice of the celebrated Eric Clapton.

EYEING THE SCENE. Junior **Clark Knapp** evaluates the action at Musicfest in search of a Prom date.

FRESH AND FRUTTI BILL BERUTTI! A transfer student from Columbus, junior **Bill Berutti** enjoys his first Musicfest.

WHADD'YA THINK? Junior **Tom Kindle** seeks the advice of two "wise" seniors, **John Rabenold** and **Rob Scroggins.**

LISTEN TO THAT GOOD OL' ROCK 'N' ROLL. Sophomores **Andy Schwartz** and **Steve Esmali** delight the crowd with the tune "Foreplay" by Boston.

IN ANOTHER WORLD . . . **Chris Vockell** enjoys a beautiful May afternoon, rock and roll music, and crowds of spectators which make for a perfect Musicfest.

Fest '87 Sun, Fun, And Rock.

Everyone was rocking at this year's musicfest on May 1st. We were excused from class at 12:10 to go outside, eat lunch, and have a good time listening to all the music that the groups had put together. The day was beautiful and sunny and the circle was filled with people tossing footballs and frisbees, catching the rays, and listening to some good rock and roll. This year's organization committee was headed by senior student government representative **David Lahti.** Although they started out with some sound problems at the beginning of the afternoon it was a huge success. One of the most popular bands of the year was led by sophomores **Doug Mohr** and **Paul Ellis.**

For the first time that afternoon, a band was able to grab the attention of the entire crowd as Doug sang and was backed up by Paul on drums and junior **John Stubbers** on bass.

Another highlight was hearing the musically talented **Rob Seal** singing the old Police tune "Message in a Bottle" with junior **Benji Cook** backing him up on the guitar.

Senior **Chris Kropp** was another favorite this year with his band "Inertia". Chris sang the Eric Clapton classic "Cocaine" and, unlike last year, he sang "Is She Really Going Out With Him?" without forgetting the words!

Other exceptional performances were put in by sophomore **Drew Mitchell,** who drummed for the first two acts of the afternoon, and junior **Doug Adkins** on the drums.

JAMMIN' ON THE DRUMS. A multi-talented musician, senior **Bill Creedon** shared both his singing and his instrumental abilities with the crowd at musicfest.

CAUGHT IN THE ACT ... **Jay** "Saturday night fever" **Fitton** shows his prom date, **Jennifer Lippold,** how its done.

LOOK MA, NO CAVITIES! The effects of daily brushing and flossing are shown by **John Sheringer, Kim Hecksher, Cindy McClure, Cory Freese, Josie Evans,** and **Brian Hubers.**

ARE WE HAPPY OR WHAT? Juniors **Meghan Condorodis** and **Todd Sumerel** take a break from dancing.

DID YOU SEE HER DRESS? Sharing a laugh are seniors **Carla Ferguson** and **Sydney Mark.**

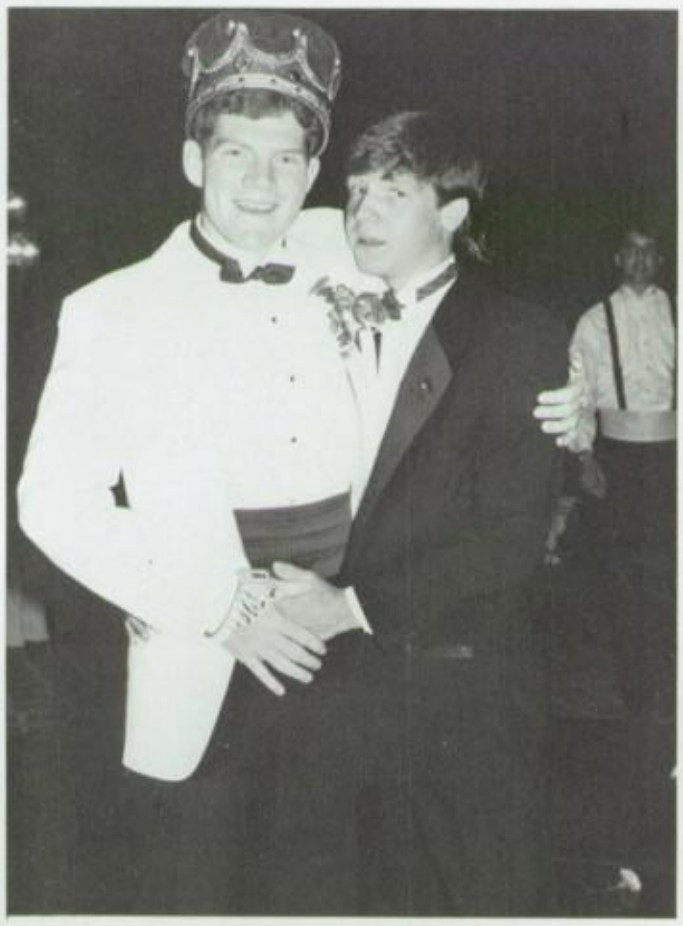

WAY TO GO, MATT! Senior **Bruce Johnson** congratulates king **Matt Haskey** in his own special way.

GET DOWN, BABY. Matt "Boogie Shoes" **Steward** dances the night away.

SINGING ALONG. Southwest Ohio Yodeling Champion **Ariana Newman** and her date **Jamie Winget** boogie to a 60's classic.

WHADD'YA WANT? Junior class advisor Mr. **James Benken** and his wife enjoy a slow dance at prom.

Times To Remember

"Rock Around the Clock" was the theme for this year's prom and the theme was accurate to describe the event. The juniors again decided to carry out the dinner-dance idea, offering a choice of chicken or beef for the meal, and everyone seemed to have a pleasurable evening at the Clarion hotel in the Grand Ballroom. The music was provided by one of the best 60's-70's bands in the city, "Four on the Floor".

Although some of the students were a little apprehensive at first about "dancability" of this music, their fears were soon wiped away as the band proved to be very popular and the dance floor was full throughout the night. This year, the prom committee, headed by junior class officers **Michael Marek, Tom Kindle, Chris Vockell, Amy Burroughs,** and **Molly Poffenberger,** decided to add a new twist to the evening. The junior class offered a cruise on the river as an after prom activity that included dancing, strolling in the moonlight, and gambling on the dozens of Monte Carlo games with $50,000 in monopoly money that was given to each student when he or she boarded the boat to spend throughout the night.

As a reward for the fantastic gamblers, a raffle was held and many expensive prizes were given away that had been organized and donated by a parent committee. The cruise ended at 4:00 and everyone went their own separate ways to enjoy private breakfasts and a good day's sleep.

SOME GUYS HAVE ALL THE LUCK. Attracted by King **Matt Haskey's** aura of sex apeal, Prom Queen **Helen Hwang** can hardly keep her hands off.

GRINS FROM EAR TO EAR . . . **Tim Warden** and **Tracy Barton** savor the fun they are having together at prom.

WELL, IF YOU PAY FOR ONE, YOU GET TWO. Making pizzas at little Caesars in Loveland, **Scott Niehaus** explains the commercial to a customer.

I'D BUY THIS ONE. Browsing a little during her break at Lazarus, **Rashel Stephenson** hunts for the perfect bikini.

THE DRIVEWAY DOCTORS. Making another house call, **Mike Marek, Dave Lahti,** and **Steve Wachs** finish their work on this patient.

HAVE YOU SEEN THIS ONE YET? Senior **Monica Rutland** suggests a movie to a customer at Video Sound Stage in Kenwood.

Raking In The Dough

"May I help you find something? All of our cassettes are only $4.99 today!" Words often spoken by senior **Monica Rutland** as she helps the customers at Video Sound Stage in Kenwood. Monica worked there throughout the school year with juniors **Jennifer Lippold** and **Jay Fitton** and was always eager and willing to help her friends find their favorite movie or album even faster than senior Dave Foy across the street at The Record Center. Hungry? Well, juniors **Scott Niehaus, Kip Guinan,** and **Tammie Rhodes** can solve your problem with a pizza with anything on it, even anchovies, ugh.

They all spend their working hours rolling dough at Little Caesars Pizza in Loveland.

Pizza is not your style? Well, "It's better on a bagel" as they say at Skolniks in Kenwood. Seniors **Jenny Kovach** and **Dave Miller** could be found behind the register with their cute little "better on a bagel" visor ready to serve you up any kind of bagel you could think of from different flavored bagels and toppings to the ever-popular pizza bagel.

If food is not your style, you can always go see juniors **Rashel Stephenson** and **Leah Weaver** in the junior department at Lazarus. For whatever you need, they can help you with the latest fashion trends for your lifestyle to help everyone at school look their best.

Do those jobs sound wimpy? Well, how about sealing driveways for the summer with the "Driveway Doctors". **Mike Marek, Steve Wachs,** and **David Lahti** spent their summers slaving away redoing driveways throughout the area in David's infamous truck.

DO YOU WANT CREAM CHEESE ON YOUR BAGEL? Senior **Jenny Kovach** treats customers with care at Skolniks Bagel Bakery.

DON'T CUT YOURSELF! Cleaning the meat slicer at Madeira Kroger's, Assistant Butcher **Paul Alvord** avoids the sharp edges carefully.

Left: John Darre **weasles his way out of yet another sticky situation. Opposite page, top row:** Krystn Bell, Bill Creedon, Rob Warfel **and** Tim Warden. **Second row:** Josie Evans, Tom Brucher. **Third row,** Jennifer Cobb, Valerie Wolski, Mariano Fernandez, Laura Kepley. **Fourth row:** Tom Brucher, Michelle Harmon **and** Mike Wilson, Katherine White.

Performing Arts

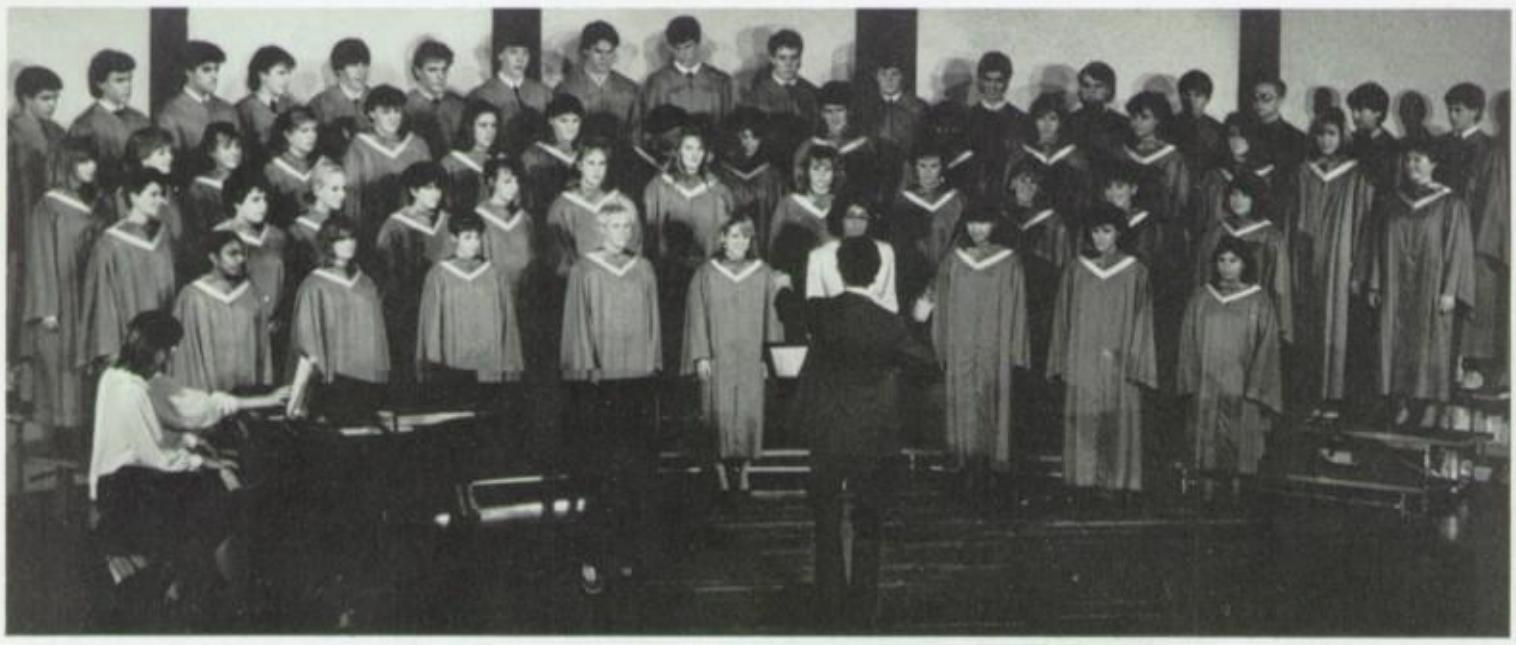

ENSEMBLE — PIANO: Amy Wiedemer. **Front row:** Sita Bobba, Julie Jacobson, Jenny Neel, Angie Packer, Tracy Hart, Rhonda Cox, Linh Ho, Michalene Bell, Shelia Baugh. **Second row:** Susan Robinson, Shelby Ronkin, Erin Nichols, Sophia Goan, Debbie Gretz, Colleen Kavanaugh, Amy Marcussen, Emily Lichtenberg, Allison Claybon, Cathy Levy, Mitsu Binns. **Third row:** Terra Case, Gretchen Albus, Susan Vigh, Erica Buchholtz, Laura McFadden, Christy Bartos, Jennifer Witte, Robin Ricks, Jenny Giddens, Courtney Slingo, Aida Bekele, Polly Hastie, Allison Hensel, Sheila Wilson, Kristen Tepe, Molly Poffenberger. **Fourth row:** Josh Hardin, Nick Riordan, Andy Schwartz, Danny Topping, Jeff Burd, Chris Bruck, Mark Warner, Andy Geygan, Doug Geygan, Tom Brucher, Matt Wiley, Danny Lipson, Greg Long, Rob Bennett, Elmer McCullah, Greg McKinley, Mike Ryan.

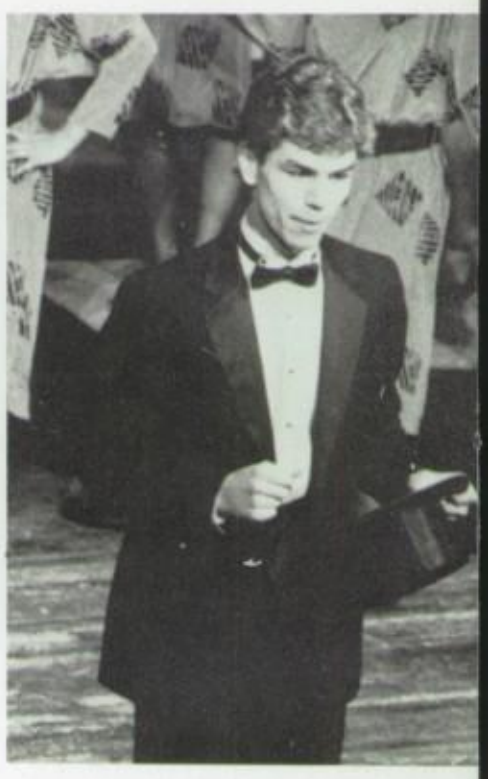

Soloist Dan Marshall in "One Step."

Katherine White dances gracefully to "Stairway to Paradise."

On the last note of "We Start Today", Michelle Harmon, Julie Everman, Mike Wilson and Ayal Miodovnik ring out.

The Hayden brothers, Jay and Mexico, are accompanied by Sharon MacDonald and Lisa Nabors.

Rob Warfel, Jennifer Cobb, Emily Ruff, and Josie Evans "razzle" and "dazzle" the crowd.

The premiere men strut to "Aggie Song". **Left to right:** Doug Mohr, Millin Budev, Nick Strike, Vien Ho, Tim Warden, Ayal Miodovnik, Mike Wilson, Jay Hayden, Carl Myers.

Premieres's instrumentalists Bill Creedon, Jenny Creedon, and John Stubbers.

RAZZLE DAZZLE!

Premieres Wow Their Audiences!

Front row: Jennifer Cobb, Vien Ho, Heather Holberton, Nick Strike, Doug Mohr, Allison Morris, Dan Marshall, Lisa Nabors. **Second row:** Katherine White, Millin Budev, Michelle Harmon, Mike Wilson, Carl Meyers, John Darre, Stacy Scoble, Susan McVicker, Chris Vockell, Page O'Dell, Jay Hayden. **Third row:** Emily Ruff, Mexico Hayden, Kathy Backus, Rob Warfel.

The junior high school Choir and the high school Ensemble joined with the Premieres in an unparalleled vocal extravaganza in the Fall Concert. The extensive repertoire included songs from favorite well-known musical productions **Ain't Misbehavin', A Chorus Line,** and **The Mystery of Edwin Drood.** It was indeed a masterful and professional presentation. The special musical arrangements thrilled the audience and left them wanting to hear more.

The Premiers are a very well known performing group around the city of Cincinnati and Ohio. Locally they have performed for various groups and at several events including Camargo Country Club, Stepping Stones Center, and the Peterloon Estate.

To be a member of the Premieres is not simply a matter of voice quality. Members of the group must be taught choreography, stage presence, and the ability to follow stage direction. Practice sessions and rehearsals always include instruction in movement and expression as well as musical presentations.

The Premiers were one of only five show choirs in the state to sing with the Scarlet and Gray Singers, the well-known vocal group from Ohio State University.

The group is directed by Mr. Henley with the assistance this year of student teacher Ken Foley. Assisting Mr. Henly in choreography this year were Joan Walton, Andy Hanes, and Stevie Rivers. Accompaniests for the Premieres were Pam Henley on the piano, Bill Creedon on drums, and John Stubbers on bass guitar.

A RIVALRY?

Once again the Drama Club astounded audiences with it's unique brand of satire, suspense, and storytelling. The year began with the children's play, **Winnie-the-Pooh,** starring Juniors Tom Brucher (Winnie), Stacy Scoble (the Reader), Joe Anderson (Christopher Robin), and Senior Katherine White (Piglet). Then the Drama Club turned it's attention to Dessert Theater, a huge success. For the annual Spring Play the club chose **The Rivals,** an 18th century comedy. The play centers around the antics of 18th century society with arranged marriages and secret loves. The play starred seniors James Anderson (Sir Anthony Absolute), Susan Robinson (Lucy), and Rob Seal (Sir Lucius O'Trigger); Juniors Joe Anderson (Faukland), Benjy Cook (Bob Acres), Jamie Winget (David), and Stacy Scoble (Mrs. Malaprop); Sophomores Laura Kepley (Lydia Languish), Doug Mohr (Capain Jack Absolute), and Heather Robinson (Julia); Freshmen Mike Augspurger (Fog), and Ayal Miodovnik (Tomas). The large cast reflects the amount of new members that the Drama Club has had this year.

Kanga (Laura Kepley) attempts to pull Piglet (Katherine White) out of a jam.

Can We Talk?
The Lovesick Faulkland (Joe Anderson) Tells His Troubles To His Good Friend. Captain Absolute Played By Doug Mohr In The Spring Production Of The Rivals.

The cast of the **Rivals** gathers for a final pose before the opening of the play. **Front row:** Joe Anderson, Doug Mohr, Laura Kepley, Ayal Miodovnik, and James Anderson. **Back row:** Stacy Scoble, Anne Hartz, Ben Nemo, Ben Cook, Mike Augspurger, Jamie Winget, Rob Seal, Caton Lutrell, and Susan Robinson.

Julia (Heather Robinson) contemplates her troubled relationship with her lover Faukland.

Scheming Pooh Bear (Tom Brucher) dreams of honey.

Bob Acres (Ben Cook) smiles at Jack Absolute's (Doug Mohr) outlandish proposal.

Twenty minutes before curtain call, Laura Kepley and James Anderson apply their make-up.

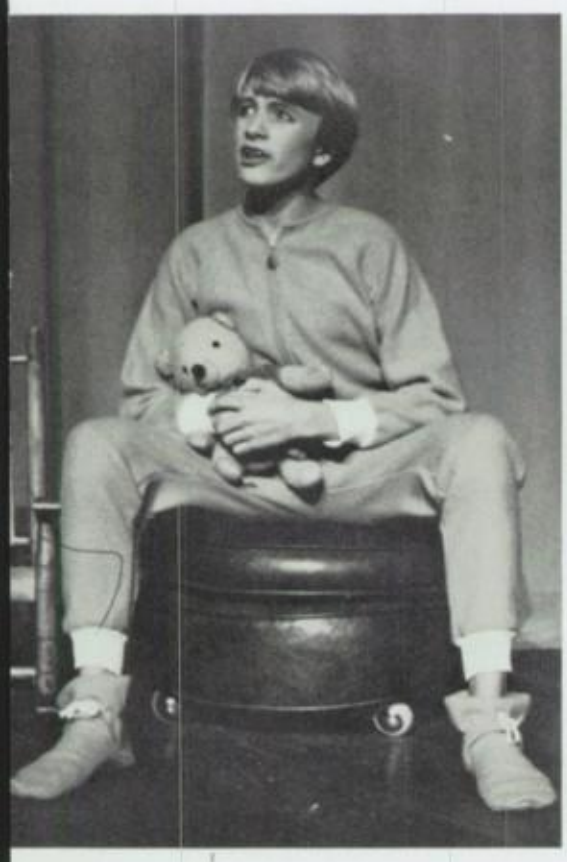

Christopher Robin (Joe Anderson) with little Pooh in hands, waits for a story.

Adorable Piglet (Katherine White) dreams of frolicking in mud puddles.

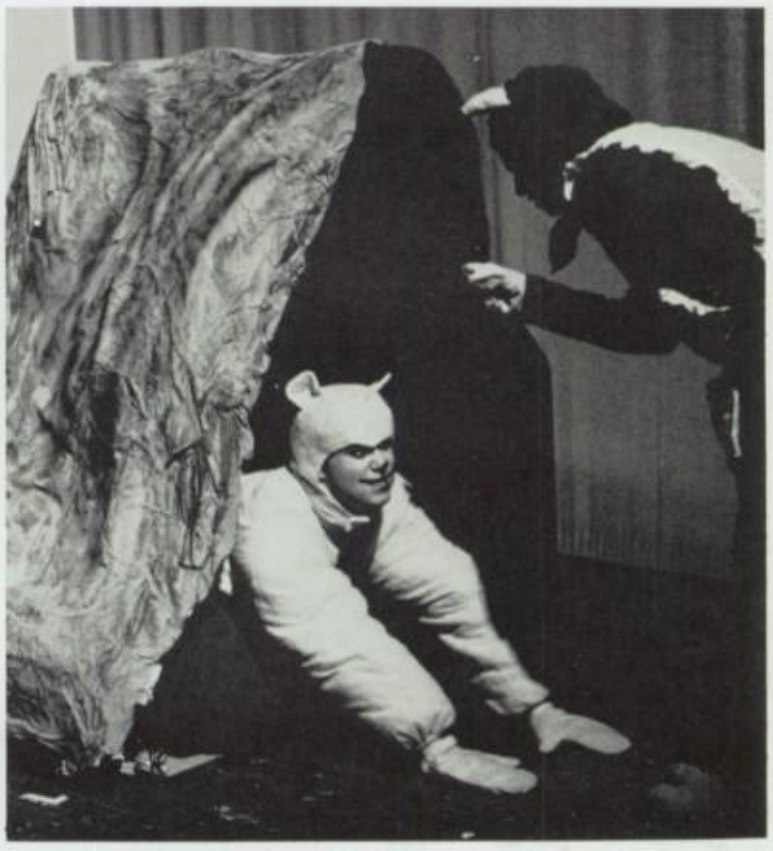

Enraged Kanga (Laura Kepley) scolds Pooh (Tom Brucher) for kidnapping her precious baby, Roo.

BAND WINS AWARDS

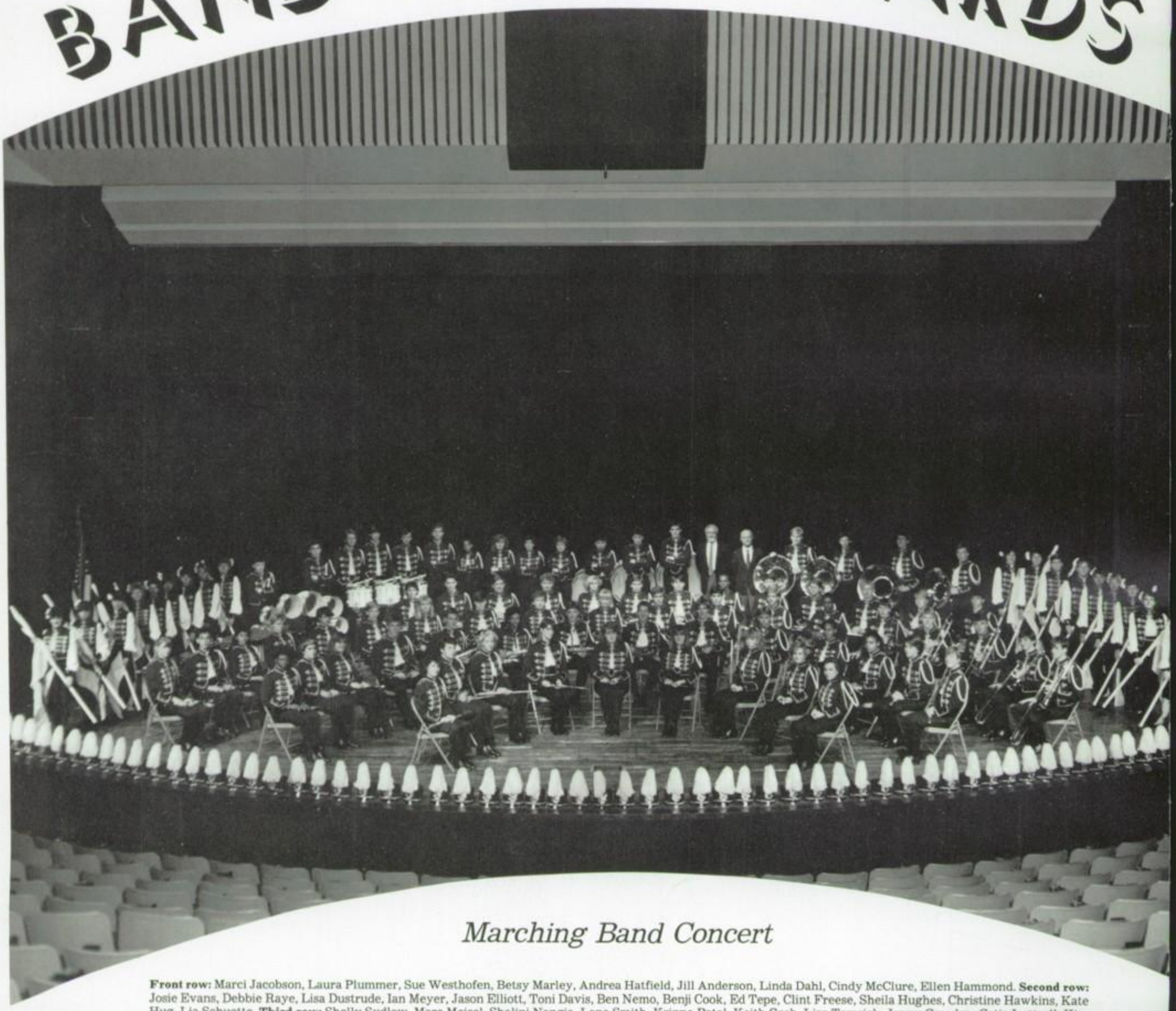

Marching Band Concert

Front row: Marci Jacobson, Laura Plummer, Sue Westhofen, Betsy Marley, Andrea Hatfield, Jill Anderson, Linda Dahl, Cindy McClure, Ellen Hammond. **Second row:** Josie Evans, Debbie Raye, Lisa Dustrude, Ian Meyer, Jason Elliott, Toni Davis, Ben Nemo, Benji Cook, Ed Tepe, Clint Freese, Sheila Hughes, Christine Hawkins, Kate Hug, Lia Schuette. **Third row:** Shelly Sydlow, Marc Meisel, Shalini Nangia, Lana Smith, Krinna Patel, Keith Grob, Lisa Tomsick, Jenny Creedon, Catie Luttrell, Kim Hecksher, Chris Stubbers, Alex Dinerstein, Brian Hubers, Clarence Hughs, John Kroger, Marty Feltman, Shawn Batey, Jamie Winget, David Epstein. **Fourth row:** Ed Apfel, Todd Kravetz, Chris Trifilio, Brent Hatfield, Libby Kleinman, Robert Campbell, Scott Schricker, Chis Curtis, Todd Graham, John Sheringer, Rob Seal, Duane Whiting, Ernie Tasacalis. **Fifth row:** Marci Schulman, Valerie Wolski, Jennifer Wolski, Ann Kneipp, Rhonda Schecter, Nabuko Masuto, Shannon Grey, Pauline Sydlow, Paul Ellis, Rob Warfel, Jeff Tuckey, Eddie Sawyer, Bill Creedon, Dan Marshall, Jermaine Blathers, Amy Garrard, Ariana Newman, Heidi Haffner, David Kronenberg, Drew Mitchell, Brian Siekmann, Mr. Gaudio, Mr. Strider, John Stubbers, Mike Augspurger, David Rogers, Chris Patterson, Kendra Dinsmore, Michelle Brougher, Kelly Shotts, Kirsten Hock, Jennifer Kovach, Christy Howard, Sharon Doran, Stephanie Jahns, Monica Rutland.

The Band is not just restricted to marching for our football team. This year they started off by winning the Reading/Lockland Invitational for the third year in a row by playing such songs as **Breaking up is hard to do, Niner two, Mardis Gras,** and **Tonight.**

The band improved from there by winning the first place in the Class AA division of the Beatrice Music Bowl. The Brave's Band came in fourth in the final competition.

After these two great victories, the band started preparing for their Christmas Concert. In this winter concert they played such songs as **Under the Double Eagle, Opus 99, My Heart is Filled with Laughs,** and **Lincolnshire Posy.**

Our band then had the great honor of being able to perform in a concert with the CCM Wind Ensemble. This proved to be a new and exciting experience for the whole Band.

Never slowing to catch their breath, the band brought back superior ratings from the Southwest Ohio District Contest, and then finished the season with a great spring concert.

The band is conducted by Mr. Strider, and Rob Seal was named the Outstanding Band Member of the 1986-1987 school year.

The Indian Hill Orchestra, conducted by Mr. Green. **Left to right:** Jean Rhee, Viviana Fernandez, Stephanie Hug, Helen Hwang, Sharon Doran, Jennifer Wolski, Valerie Wolski, Katie Hug, and Mariano Fernandez.

Constant practice gives Brian Hubers a firm lip which produces smooth, accurate tones, as well as a sensational french kiss.

The Indian Hill Pep Band Cheers on the Basketball team. **Front Row:** Brian Hubers, Libby Kleinman, Ellen Hammond. **Second Row:** Robert Campbell, John Sheringer, Jenny Creedon.

No sour notes come out as Lana Smith plays her instrument.

The band director, Mr. Strider, leads the band in another top-notch performance.

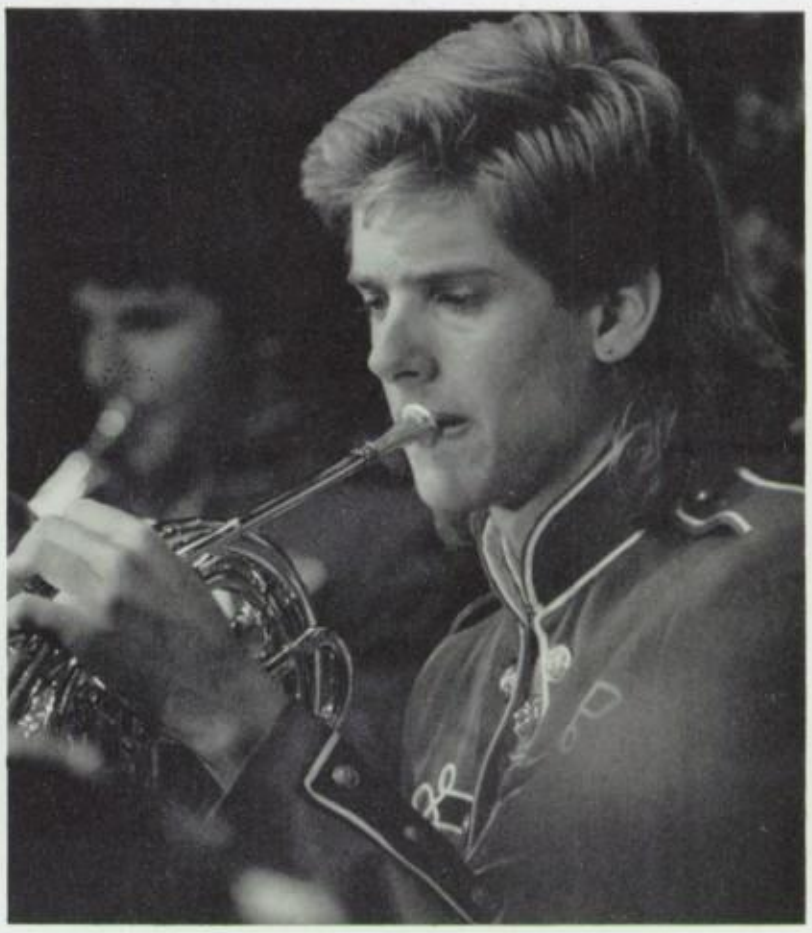

Sweet Notes make for an outstanding performance. Chris Patterson does everything right in the band concerts.

Rob Nichols looks up from his french horn to follow the baton.

The trumpeteers Scott Schricker and Chris Curtis, give their usual excellent performance in the Christmas concert.

David Childs (Ben Nemo) tries to comfort his mentally unstable wife (Laura Kepley) by using facts from an old book.

Ann Kneipp tempts her psychotic run away sister (Stacy Scoble) with a shiny, childhood cup.

Petrified Ben Cook tells of his bizarre encounters with the hitchhiker.

Stacy Stoble aids a prospective client (Libby Kleinman) in the play **Missing Persons.**

The Indian Hill Tech Crew. **Front row:** Shannon Grey, Ed Apfel. **Second row:** Beth Haley, Rhonda Schechter. **Third row:** Susan Appel, Doug Keller, Caton Lutrell, Henry Appel and Tiffany Ferguson.

MYSTERY TIME

This year's Dessert Theater revolved around the theme of mystery. Four one-act plays were presented to an audience that watched from chairs placed at the front of the stage. The "Evening of Mystery" began with an Orson Welles radio drama, "Hitchhiker". This play was a showcase of sound effects. It starred Juniors Benjy Cook (Ron Adams), and Jammie Winget (the Hitchhiker), Sophomores Libby Kleinman (Mrs. Adams), Drew Mitchell (Proprietor and Assistant sound effects engineer), and Andy Schwartz (Filling Attendant and sound effects engineer). The second play performed was "Stranger with Roses", a play that takes place in the future. It starred Tom Brucher (Deem), Jammie Winget (Stockhausen), Laura Kepley (Sari), and Ben Nemo (David). The third play, "Missing Persons" dealed with a psychotic woman facinated by shiny objects. This play starred Stacy Scoble (Garnet), Susan Robinson (Jane), and Ann Kneipp (Inez). Finally the Award winning play "Episode on an Autumn Evening", the story of a murder mystery writer that kills and then writes best-selling novels about the killing. It starred Rob Warfel (Author) and Kathrine White (Visitor).

Award Winning Episode!
The Best Selling Murder Mystery Writer Played By Rob Warfel Holds The Probing Investigative Reporter, Katherine White At Gun Point.

GO GYPSY!

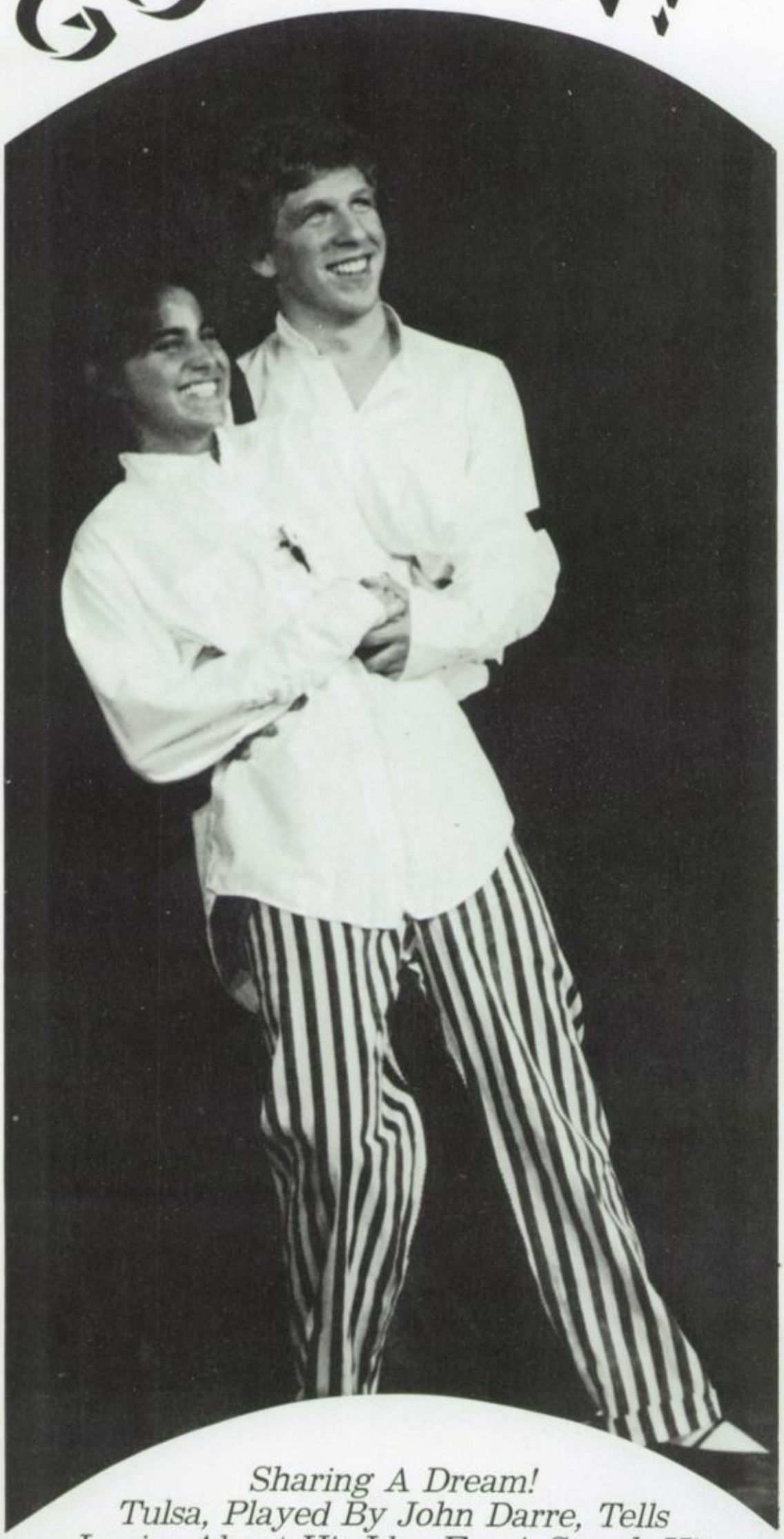

Sharing A Dream! Tulsa, Played By John Darre, Tells Louise About His Idea For A Smash Hit Stage Act. The Idea Works Out For Gypsy.

This year's Pow Wow **Gypsy** provided a break from past productions by casting eighteen middle schoolers to play the main characters in their childhood years. The play centers around the troubles of Rose Havoc (played by senior Josie Evans), her daughters June (played by senior Katherine White and by sixth grader Katie Schenck) and Louise (played by senior Allison Morris and by sixth grade Julie Neumark), and their manager Herbie (played by Junior Rob Warfel). Rose is the perfect stage mother, pushy and abrasive, always feeling that life passed her by, and constantly living her dreams through her children. While preparing for a performance, Rose and Herbie met and fell in love. Herbie then booked acts for baby June, until she runs off. Rose then pushes Louise into acting. Eventually they get a booking at a burlesque theatre. Louise befriends three strippers (seniors Susan Robinson and Krystn Bell, and Junior Maria Stergiopoulos) who teach her the tricks of the trade. In the end Louise becomes Gypsy Rose Lee, a famous stripper known for being very classy.

Gypsy was produced and directed by Henry H. Henley. The assistant director was Kevin Jobe, Joan Walton choreographed the dances, and Lucy Milligan was in charge of costumes. All of the sets were built by Mr. Emery, the stage craft class and the cast. The music was directed by Mr. Green.

Josie Evans as Rose Havoc.

Herbie (Rob Warfel) sings his troubles to the audience.

Katherine White as June.

The song, "Here comes Rose" tells the world to watch out.

Miss Mezzpa (Krystn Bell) and Tessie Tura (Susan Robinson) dispute the finer points of stripping.

The farm boys prepare for their audition. **Left to right:** Mike Wilson, Doug Mohr, and John Darre

In Saluting Uncle Sam, Tim Warden catches his cane.

The Middle Schoolers of Pow Wow '87. **Left to right:** Nick Moraites, Julie Neumark, Pam Angel, Allison Brokaw, and Filip Delaei.

June does a number with the cow (Christine Bartos and Mitsu Binns) for a producer.

As stage manager, Cigar (Dan Marshall), makes sure that his shows run smoothly.

Mr. Goldstone (Millin Budev) receives gifts from Chris Bruck and Mike Wilson.

Louise (Allison Morris) is the star of the new number.

Left: "What do you mean a C? This is an A paper!" exclaims senior **Chris Kempczinski.** Opposite page, top row: **Krystn Bell, Jocelyn Montgomery, Riyad Shamma** and **Erin Hayes.** Second row: **James Johnson** and **Kathy Backus, Tiffany Ferguson, Andy Geygan, Jenny Purcell.** Third row: **Stephanie Hug, Jenny Kovach, Scott Jeske,** and **Monica Rutland, Molly Higgins, Lynn Stefkovich, Dan Cox,** and **Sara Wilson.** Fourth row: **Susan Appel, John Rabenold** and **Mark Wishard, Arianna Newman, Paul Alvord, Craig Whitman,** and **Misty Holman.**

Seniors

In Memory Of
Our Dear Friend,
Michelle Bokon,
Member Of The Class Of 1987,
Who Passed Away
June 3, 1987

"Any man's death diminishes me,
because I am involved in Mankind;
And therefore never send to know
for whom the bell tolls;
It tolls for thee."
— John Donne

Aubrey Abbott

Gretchen Albus

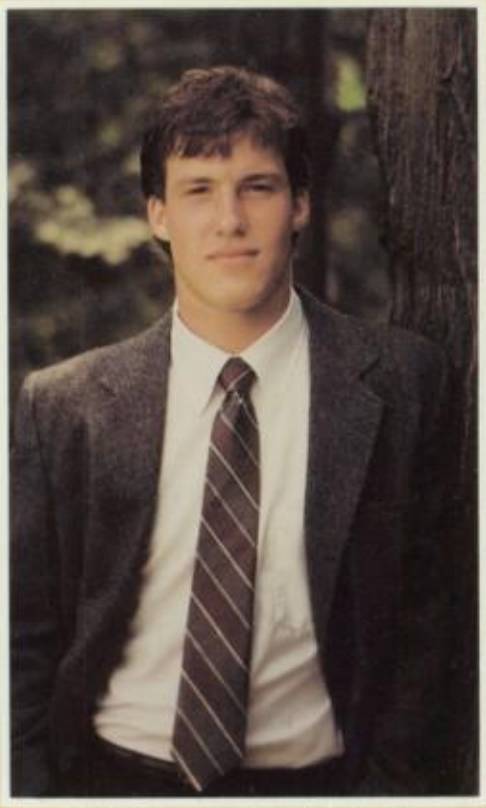

Paul Alvord — *Legend* Managing Editor

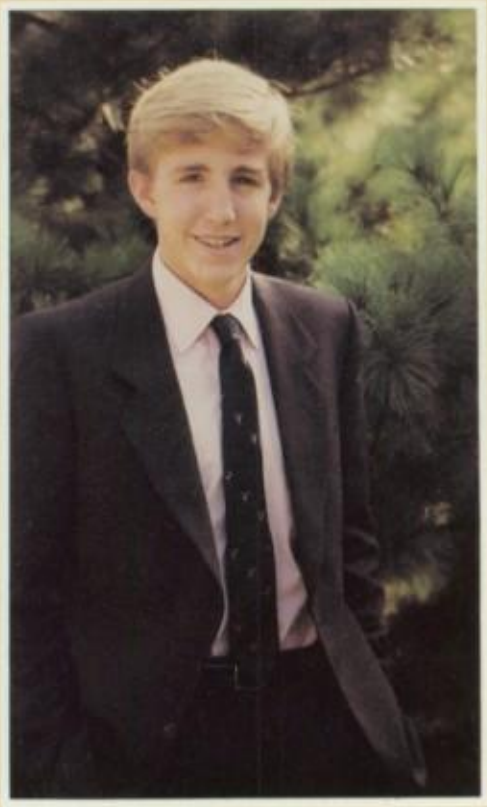

James Anderson

Jill Anderson

Susan Anderson

Susan Appel

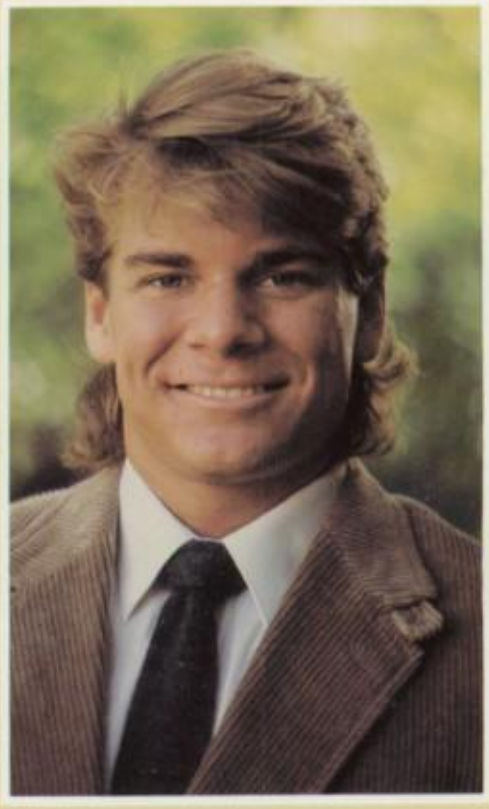

Stephen Aronis

Kathleen Backus

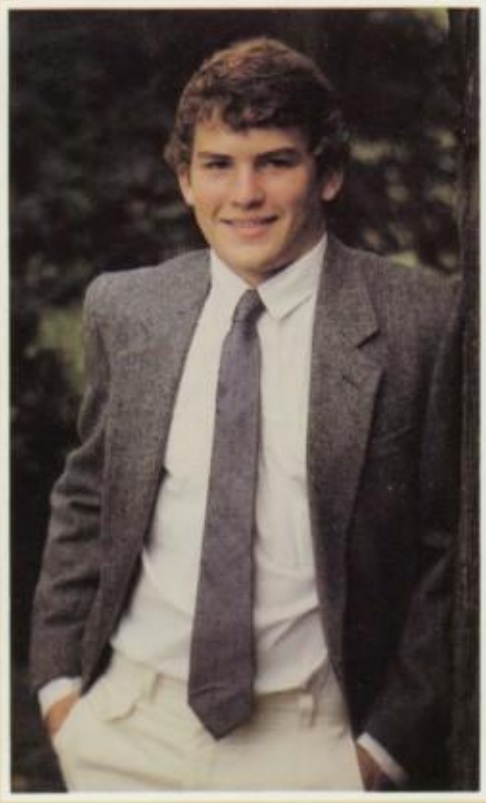

Brian Ballard

Thomas Barry

Shawn Batey

Rags Are Popular!

Appearances are so important, and Rags 2 Riches caters to the tastes of the coolest senior shoppers. What better way to spend a dreary winter afternoon or a rare free Saturday than to try on the newest fashions and designer creations at one of our favorite boutiques. It might even be necessary to try every article in the store just to find the one style that is "you."

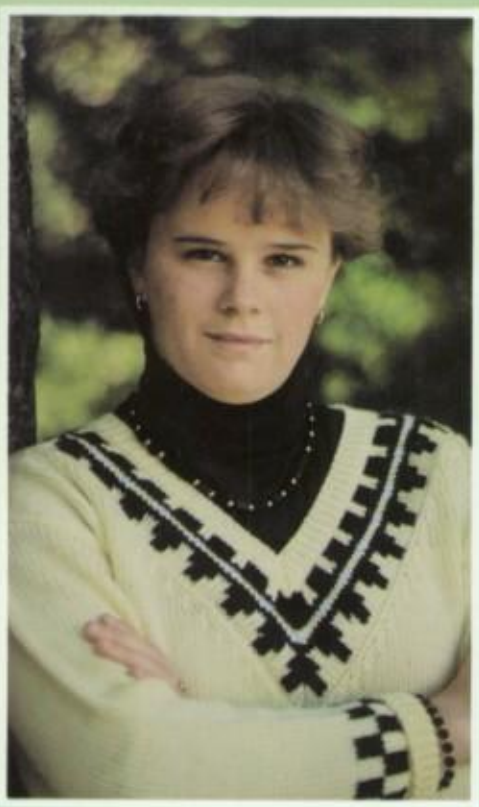

Shore Beacham

Krystyn Bell

James Berling

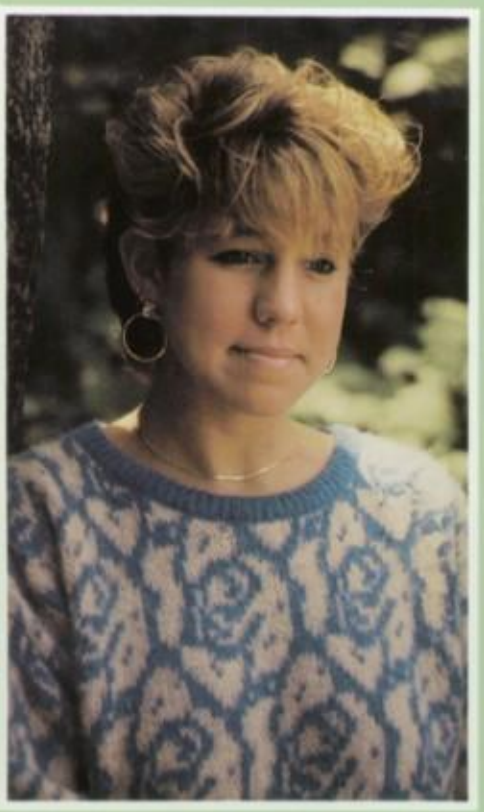

Kathryn Berry

Jennifer Blank

Checking out the latest fashions at Rags 2 Riches, Scott Jeske and Molly Higgins spend an afternoon refurbishing their wardrobes.

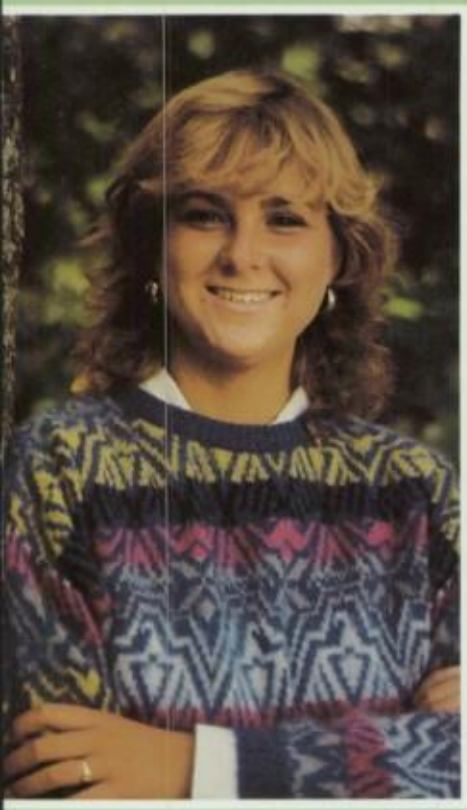

Michelle Bokon

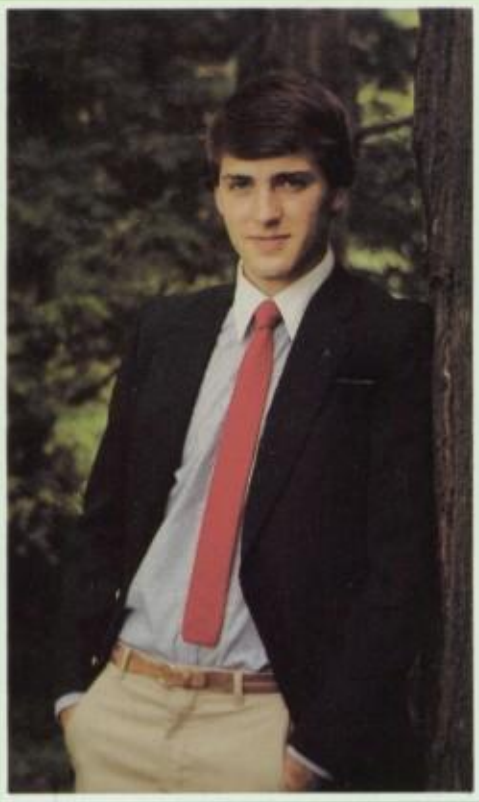

Clyde Brant

Michelle Brougher

Francisco Calderon

Stacey Buchholz

Michael Castrucci

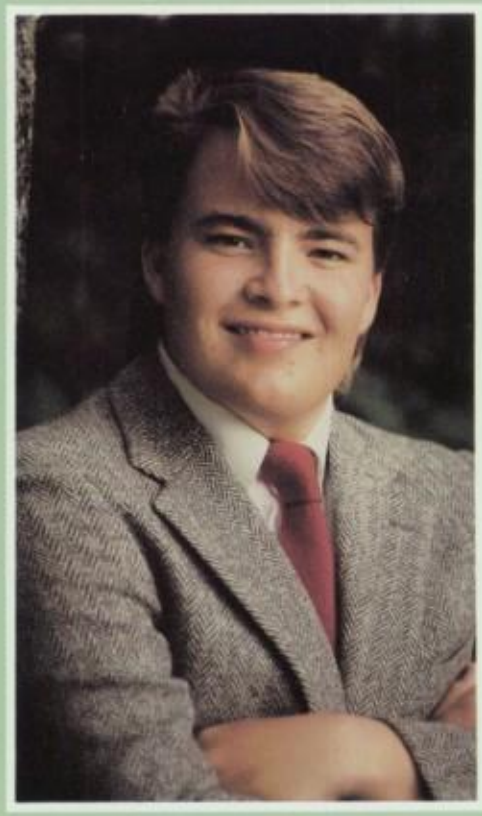

Michael Chadwell

Myron Cowherd

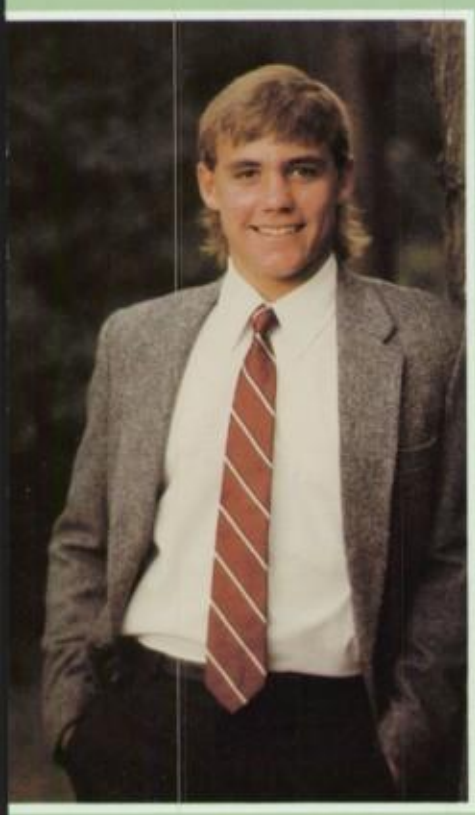

Daniel Cox

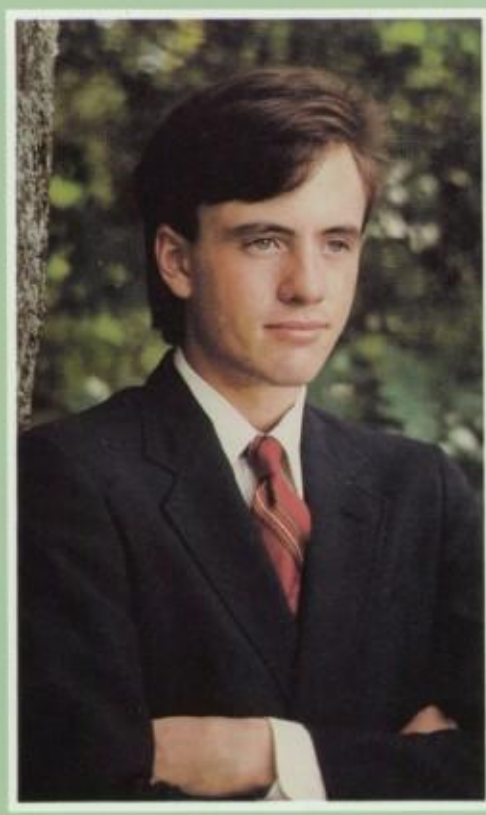

William Creedon

Bernard Darre

Natalee Djokovic

Lisa Dustrude

Rebecca Engel

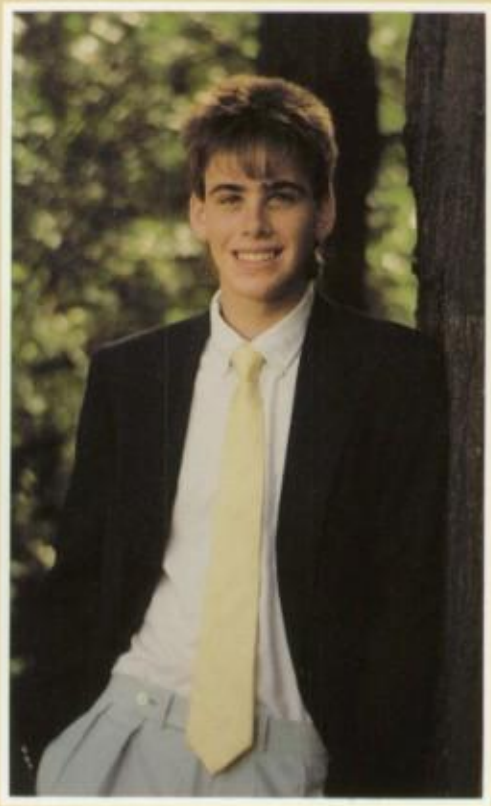

David Epstein

Josie Evans

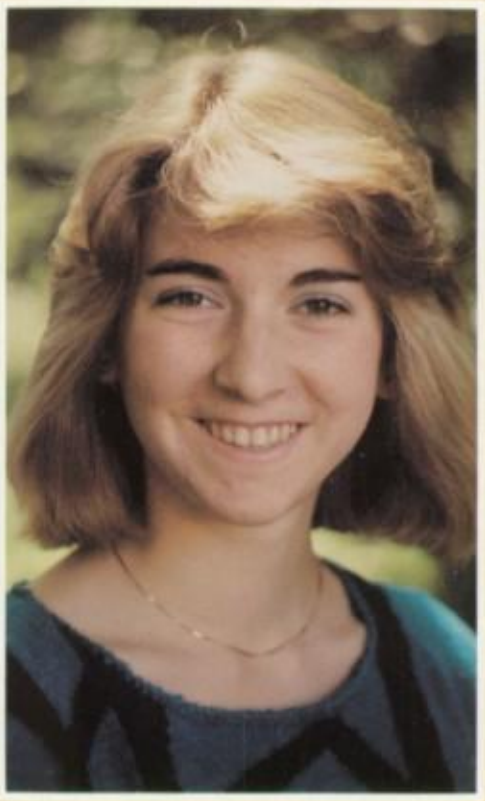

Julie Everman

Carla Ferguson

Tiffany Ferguson

Mariano Fernandez

Julie Ferrara

Mary Katherine Fink

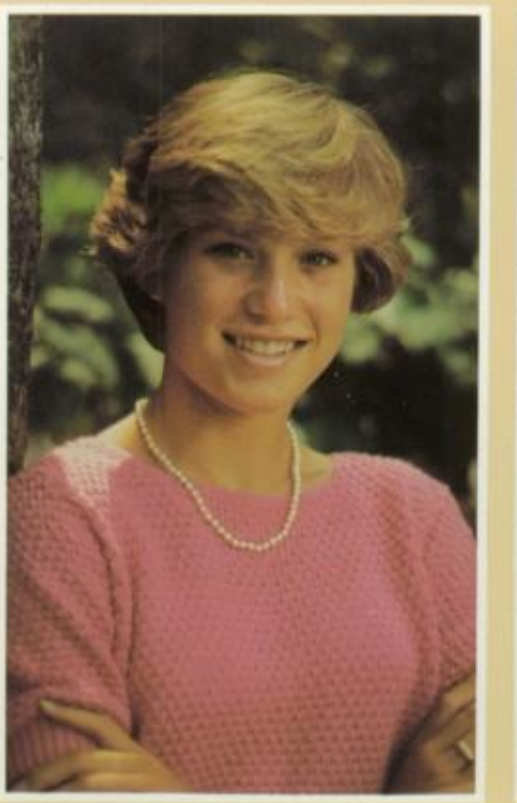

Traci Finkelmeier

Jerome Fix

Paula Lyon and Diana Greiner serve up the croissants at Darci's.

Making The Dough

In addition to a busy academic load, many seniors take on the extra burden of employment. With college, concerts, food, and fun, expenses become too much for Mom and Dad to handle alone. Interestingly enough, work doesn't turn out to be all bad after meeting new friends and earning money. But of course there is always the occasional sick day when we just can't deal with that boring 9 to 5 routine.

Leslie Folsom

David Foy

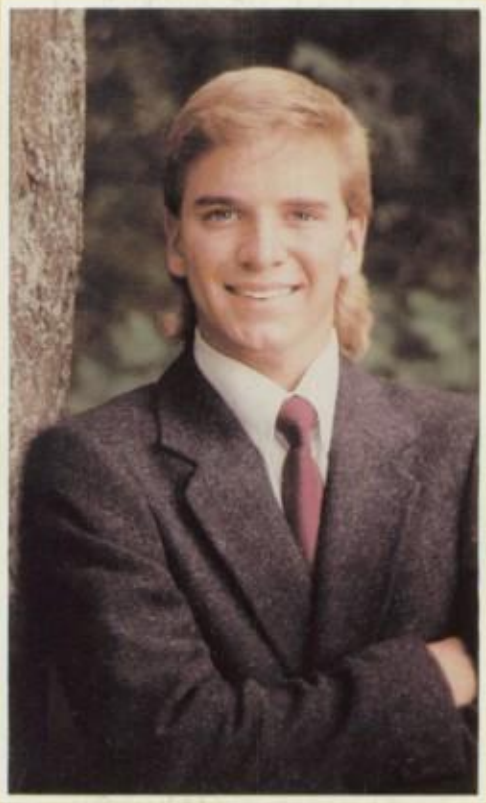

Clint Freese

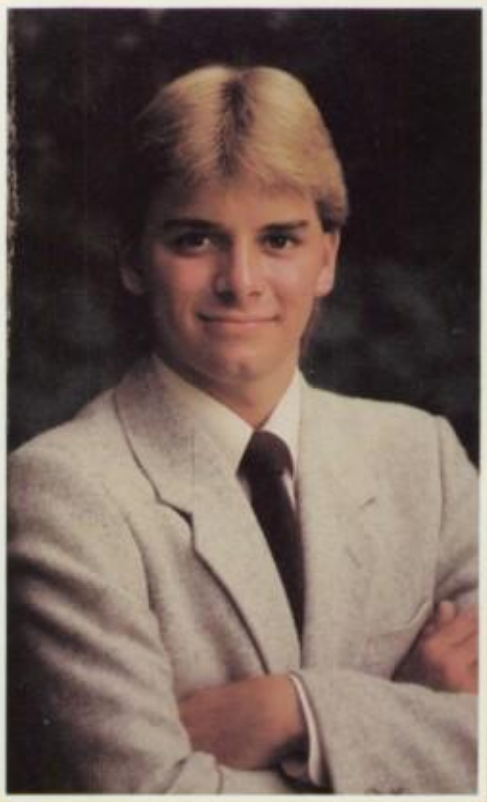

Cory Freese

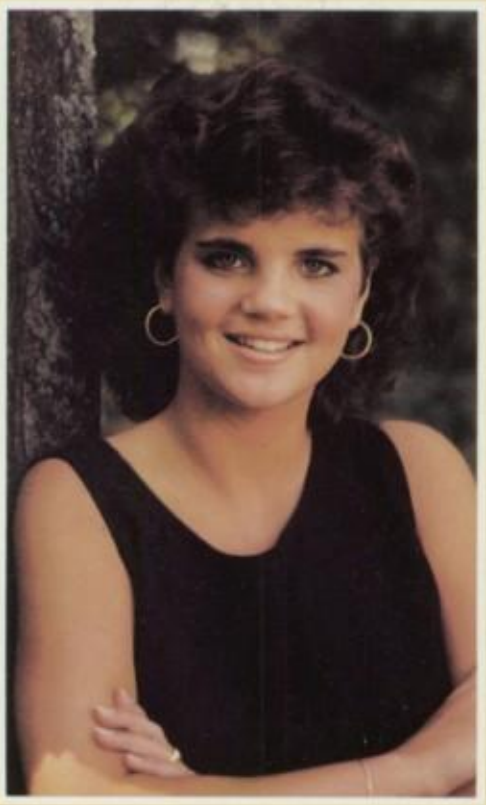

Gretchen Froehlich

Our Own Time . . .

Seniors spend the day completing assignments, taking tests, and catering to the demands of their academic instructors. However, out of school, seniors are free to enjoy their own interests. Whether it be the violin or backyard basketball, seniors find diverse ways to spend their free hours. Many of the hobbies will last a lifetime while others just pass the time away, but all are uniquely fun.

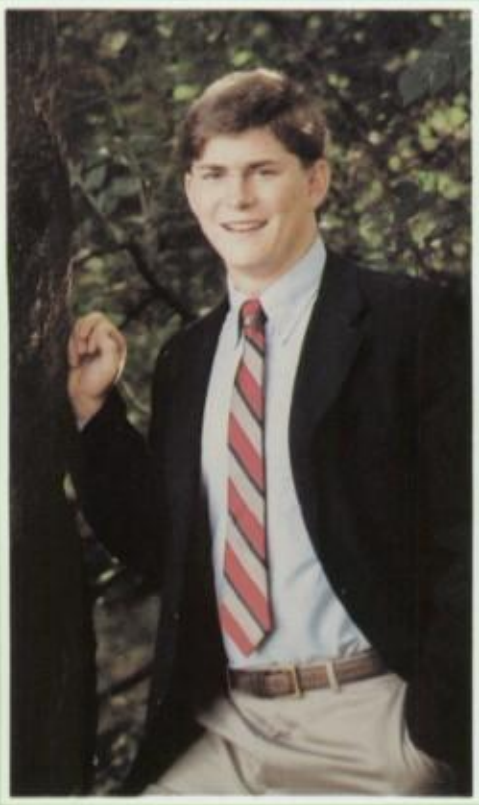

Terrence Fry

Michael Goldman

Krista Glossop

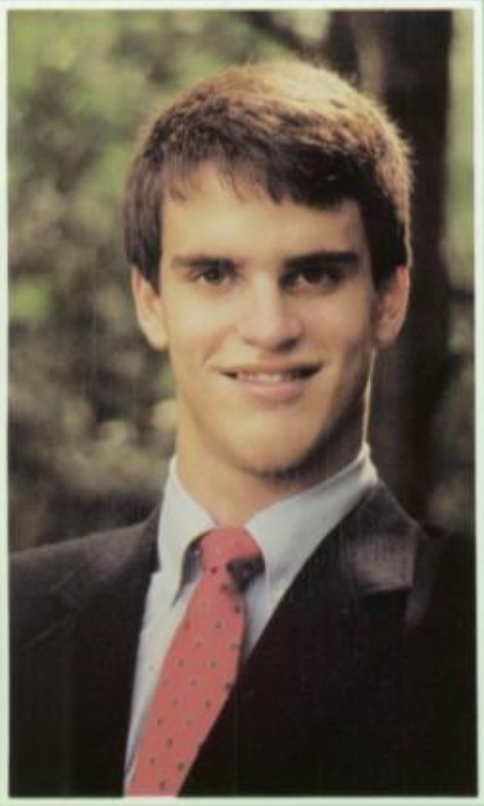

Andrew Geygan

James Granger

Seniors Stephanie Hug and Andrea Hatfield are Members of our orchestra as well as the Cincinnati Youth Symphony.

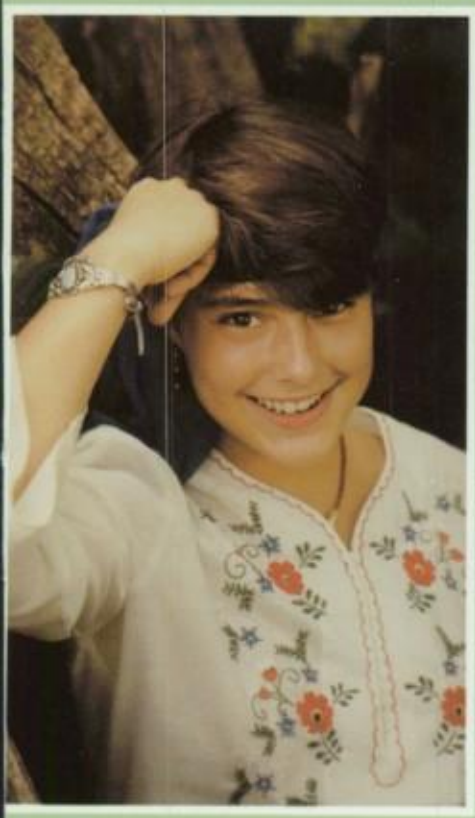

Diana Greiner

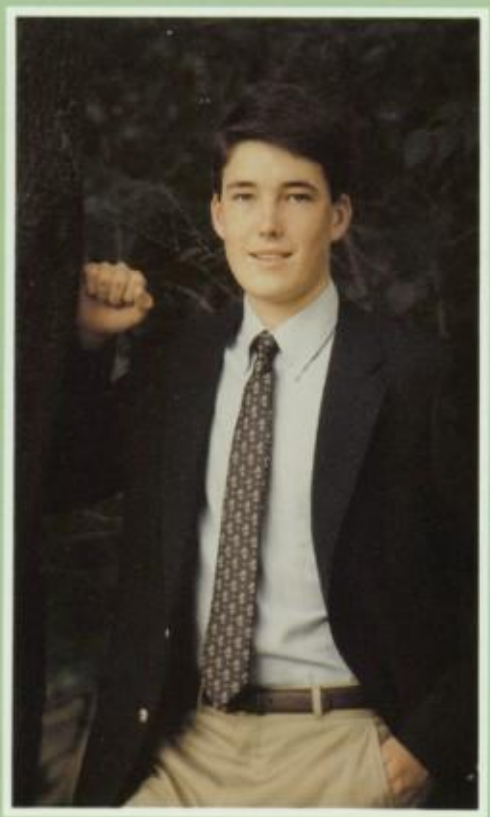

David Groff

Robert Guinan

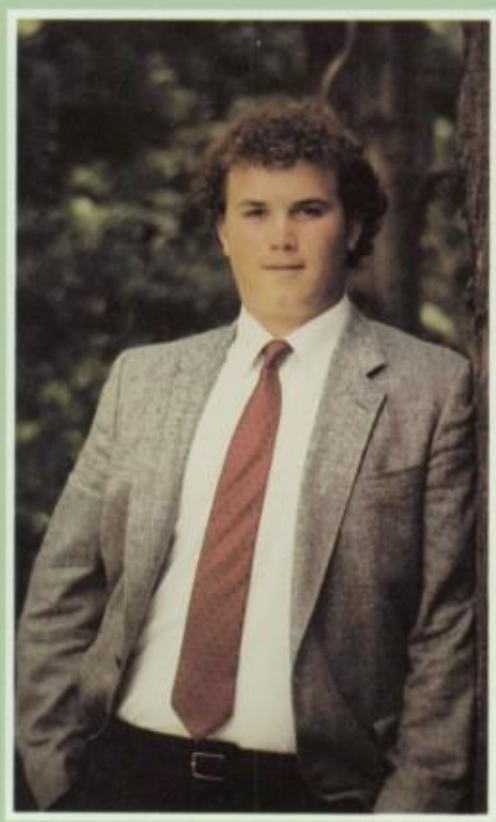

John Halpin

Ellen Hammond

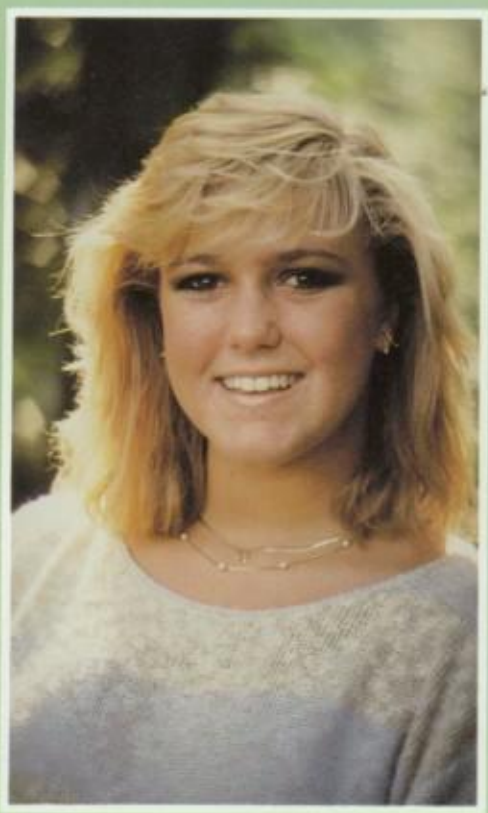

Michelle Harmon

Cheryl Hart

Matthew Haskey

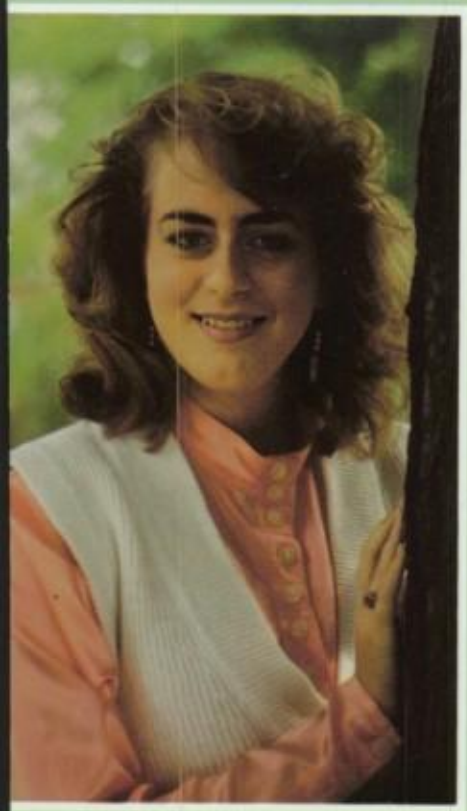

Andrea Hatfield

Erin Hays

John Hays

Jeffrey Helms

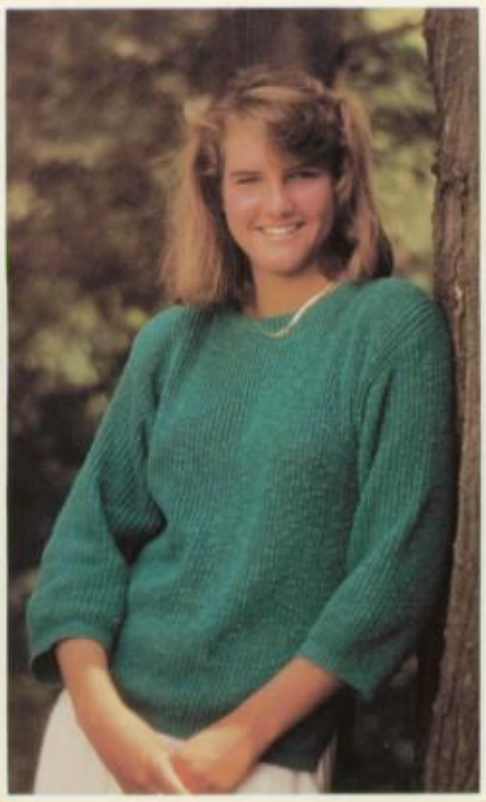

Molly Higgins — *Legend* Editor-in-Chief

Kirsten Hock

Sonya Hoffert

Anthony Hoffman

Heather Holberton

Debra Horton

Christy Howard

Brian Hubers

Stephanie Hug

Clarence Hughes III

Helen Hwang

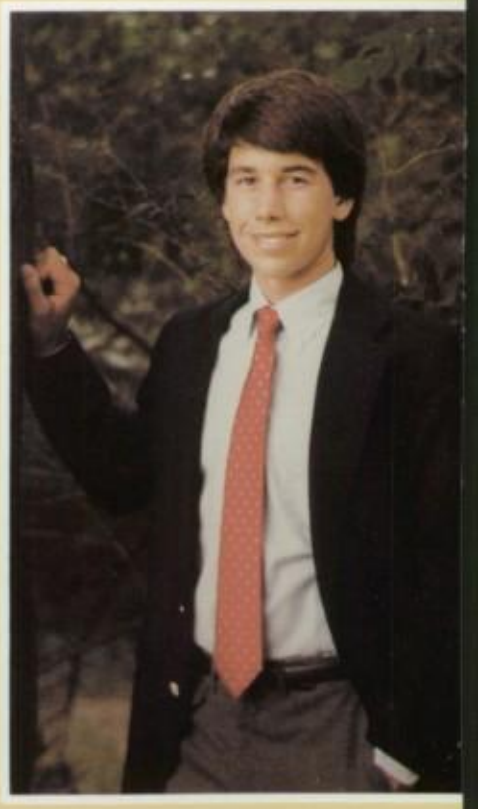

Thomas Isgrig

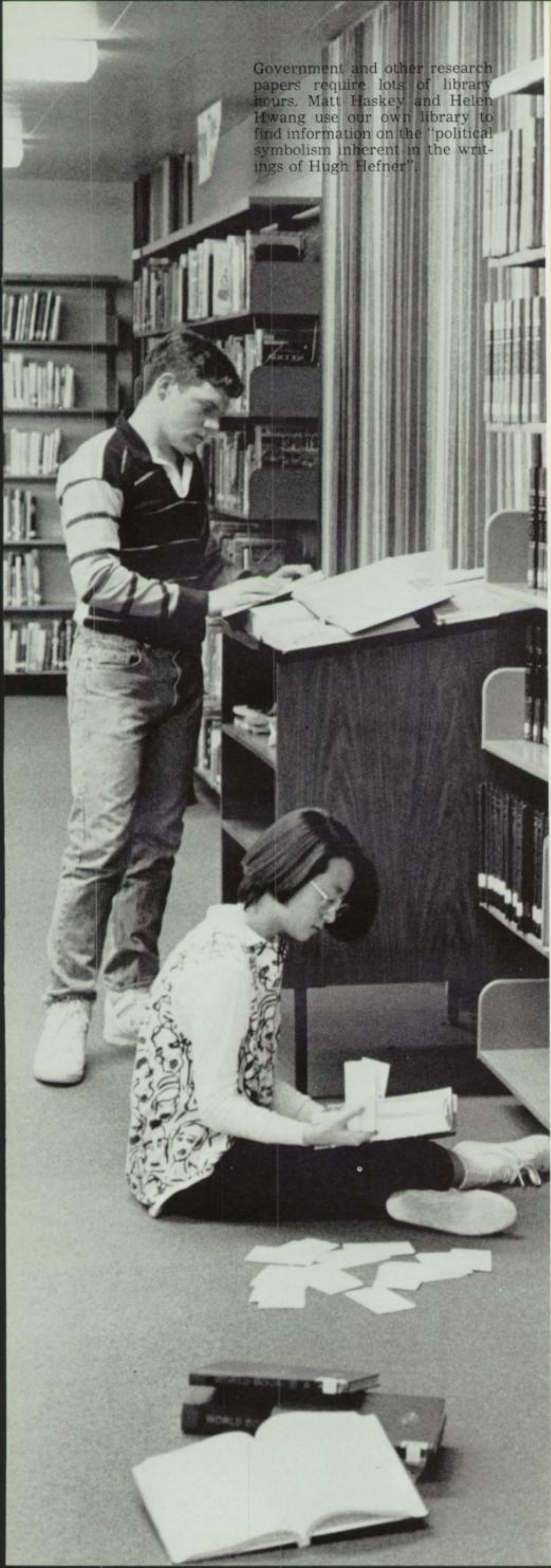

Government and other research papers require lots of library hours. Matt Haskey and Helen Hwang use our own library to find information on the "political symbolism inherent in the writings of Hugh Hefner".

Searching For The A

Quarterly government papers ruin entire weekends, and even whole weeks. There is no feeling like having a paper due in a couple of hours and having to research, type, or even write six more pages. Not to mention the seniors' inevitable battle against the affliction known as "senioritis." The victims of this disease always procrastinate until the last possible moment to complete their papers.

Marci Jacobson

Stephanie Jahns

Scott Jeske

Dorothy Joecken

Bruce Johnson

Right On The Mark!

One of the benefits of winter is the snow and school cancellations it brings. The winter of '86-'87 was uncommonly mild and very little snow came our way. However, seniors enjoyed skiing, sledding, and even an occasional snowball fight. The snow soon melts, and the students are left in eager anticipation of the spring and warm weather. Seniors know when the weather warms that graduation is just around the corner.

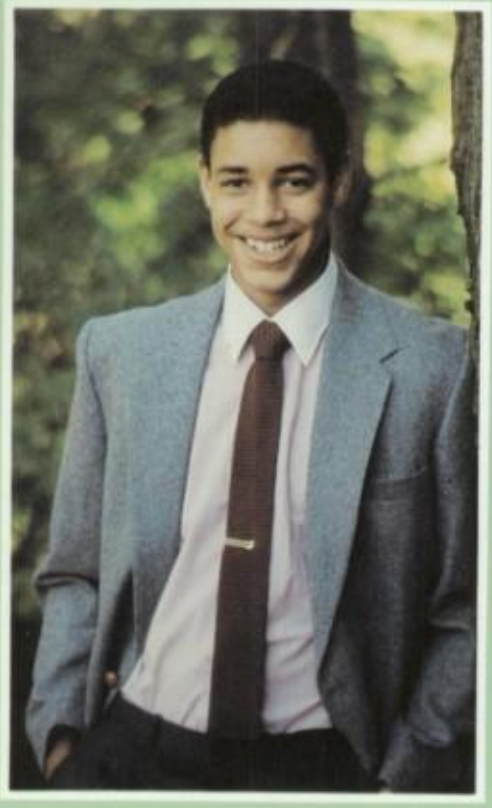

James Johnson

Bonnie Jones

Ronald Jones

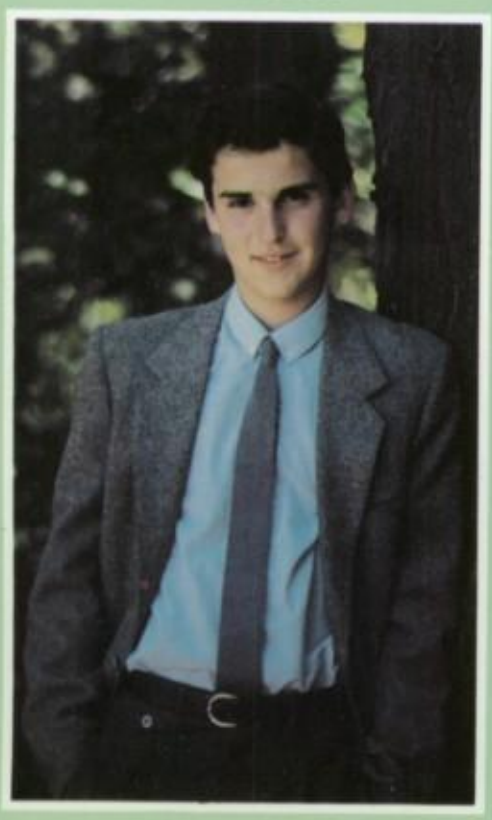

Pablo Kalberman

Christopher Kempczinski

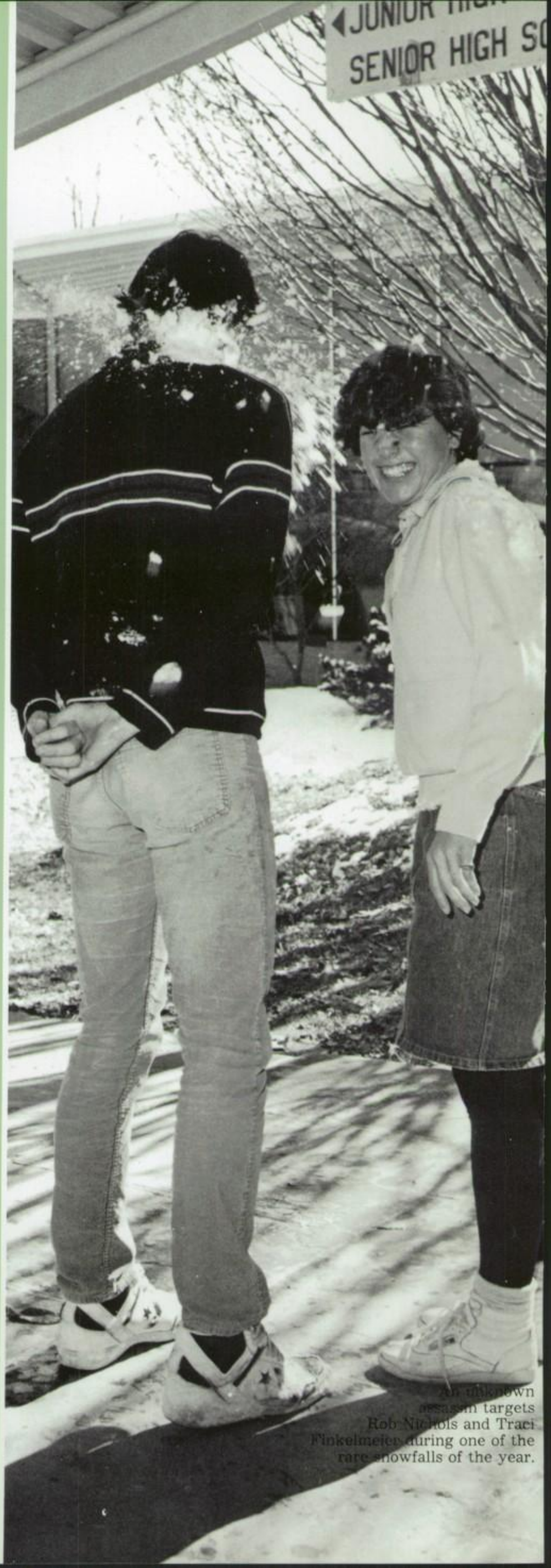

An unknown assassin targets Rob Nichols and Traci Finkelmeier during one of the rare snowfalls of the year.

Lori Kilday

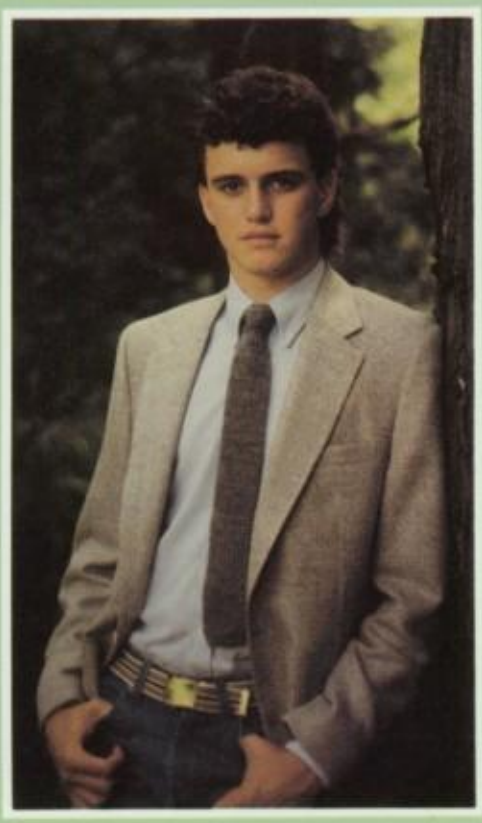

Todd Killmon

Jennifer Kovach

Christopher Kropp

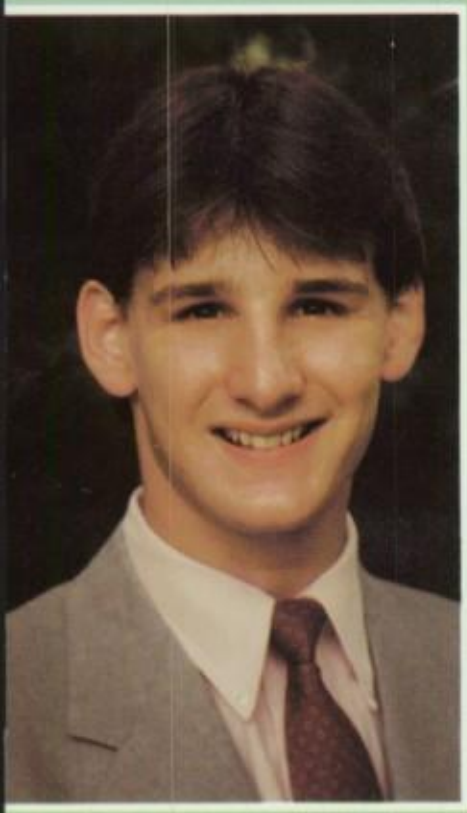

Stephen Kuhr

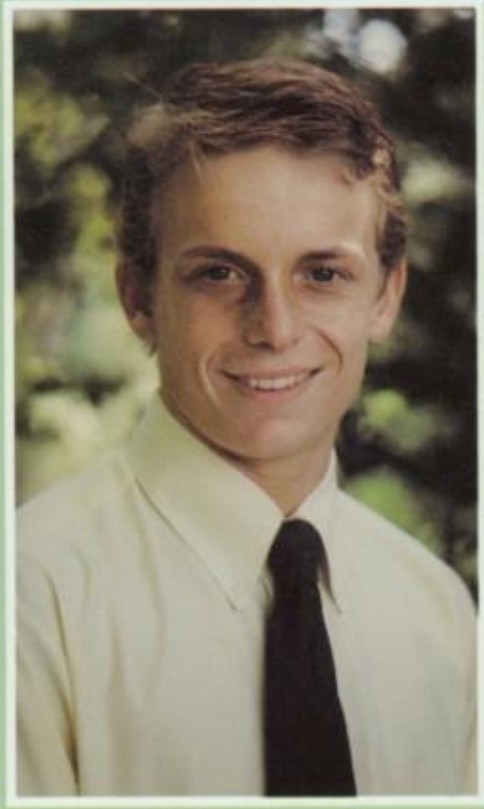

David Lahti

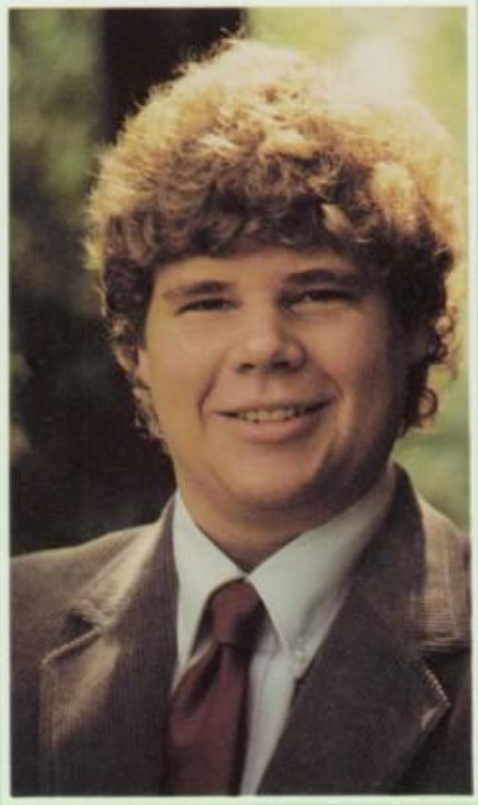

Douglas Landers

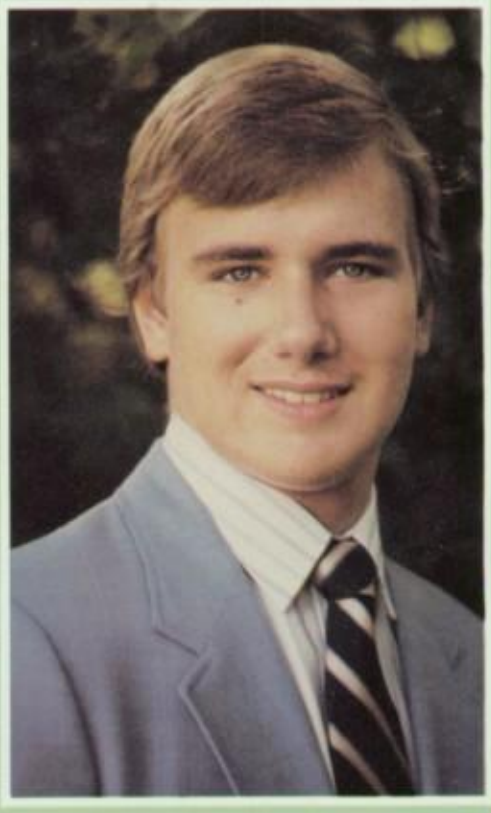

Geoffrey Laney

Peter Leiher

Cathy Levy

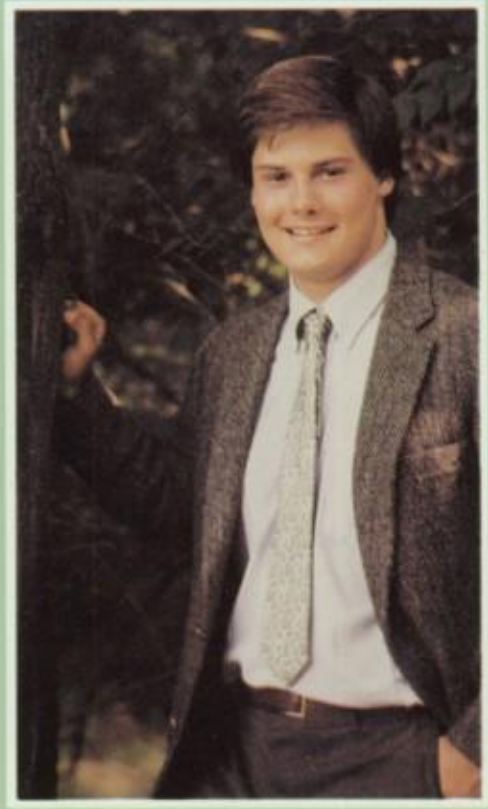

Kevin Love

Paula Lyon — *Legend*
Managing Editor

Kristin Mabry

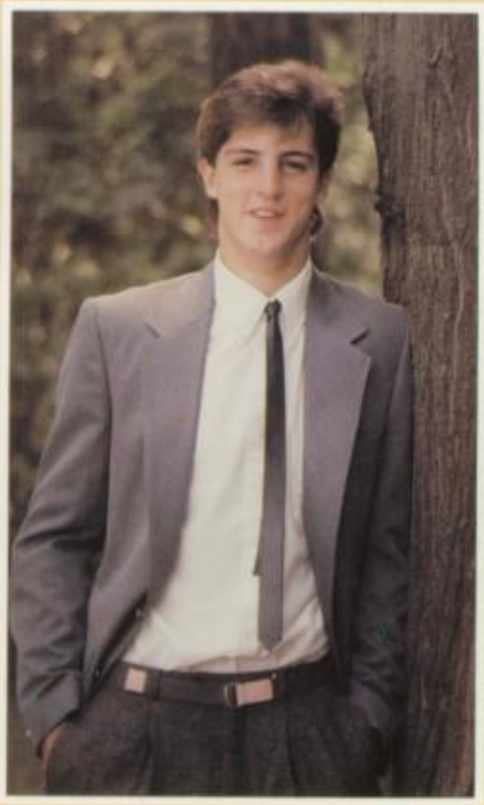

David Malloy

Sydney Mark

Dan Marshall

Nobuko Masuda

Robert McFadden

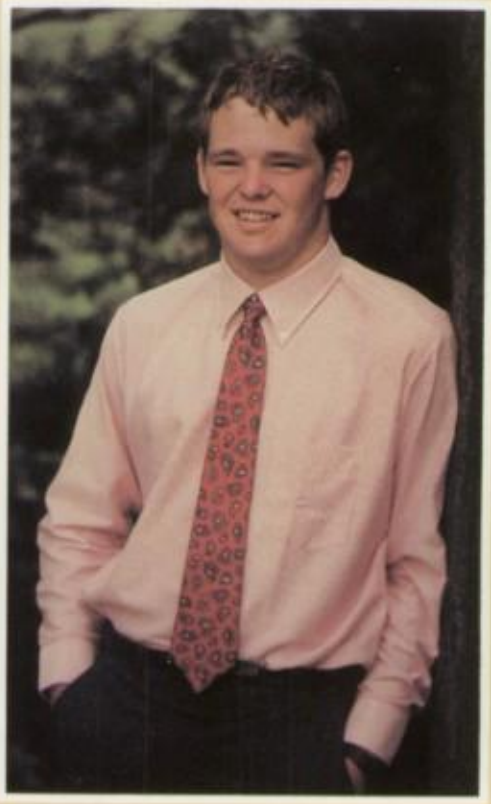

Bradley McKean

Rosemary McNutt

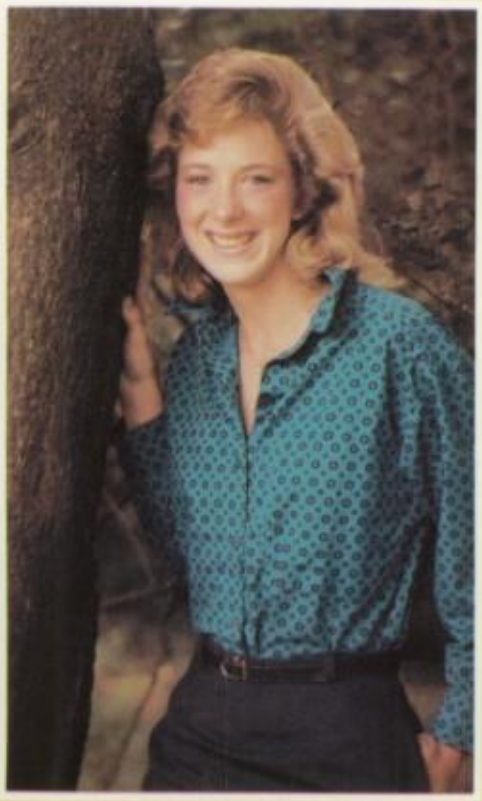

Marilyn McQuitty

Susan McVicker

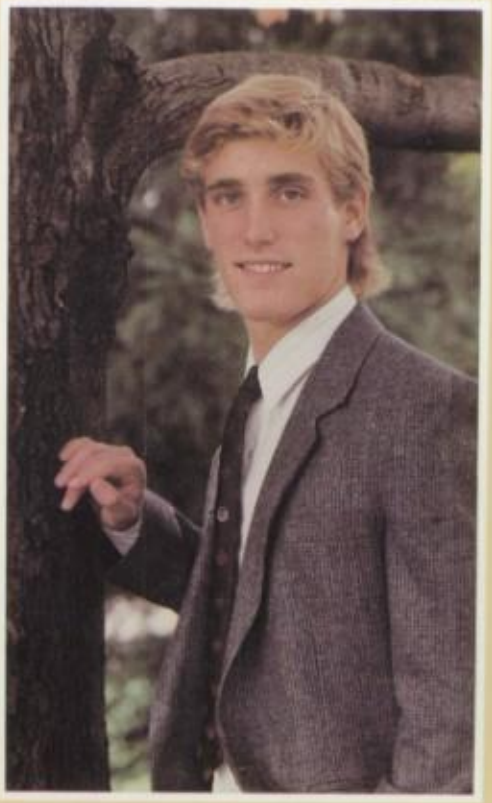

Ian Meyer

David Miller

Geeta Minocha

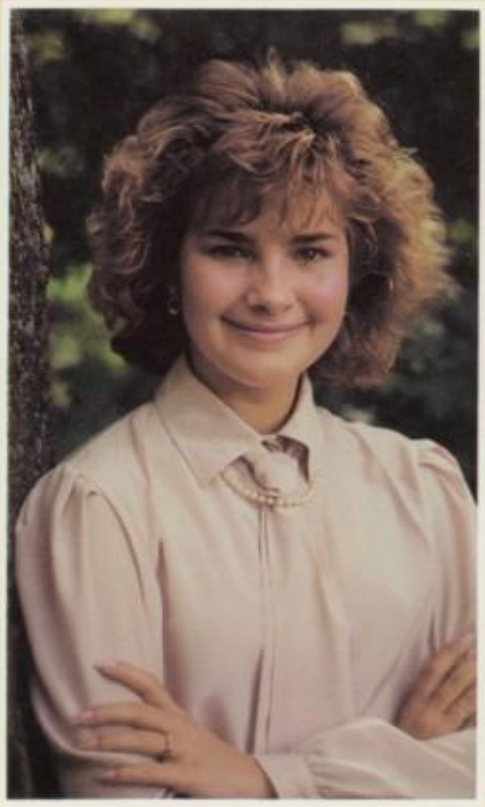

Jocelyn Montgomery

Stratton Moraites

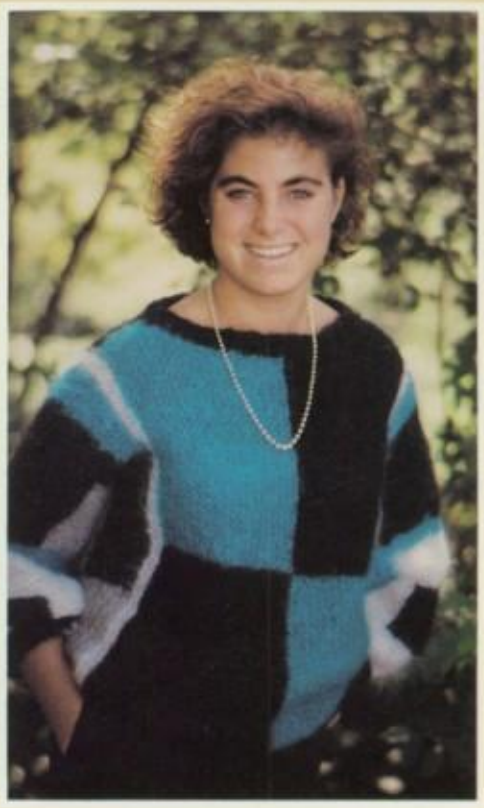

Allison Morris

Elizabeth Morrissey

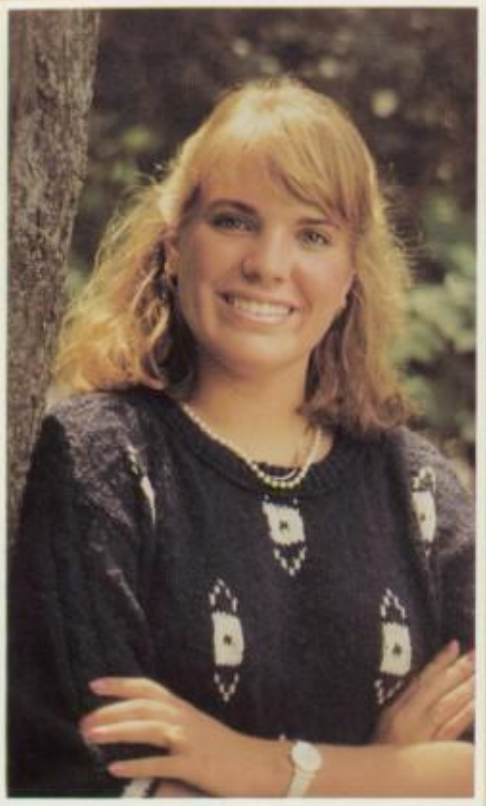

Lisa Nabors

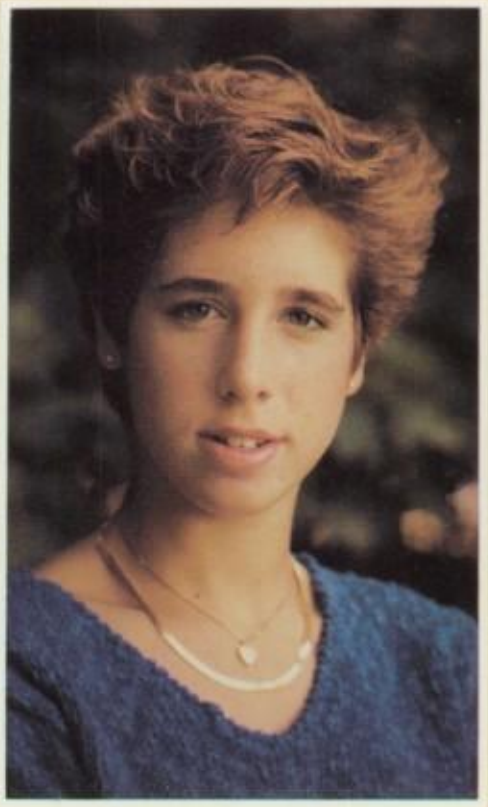

Arianna Newman

Kathleen Newsom

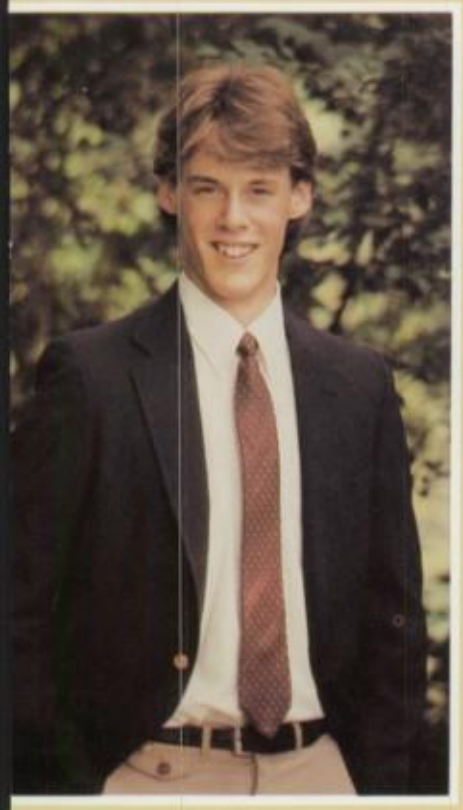

Robert Nichols

Lisa Ohr

Kathryn Ott

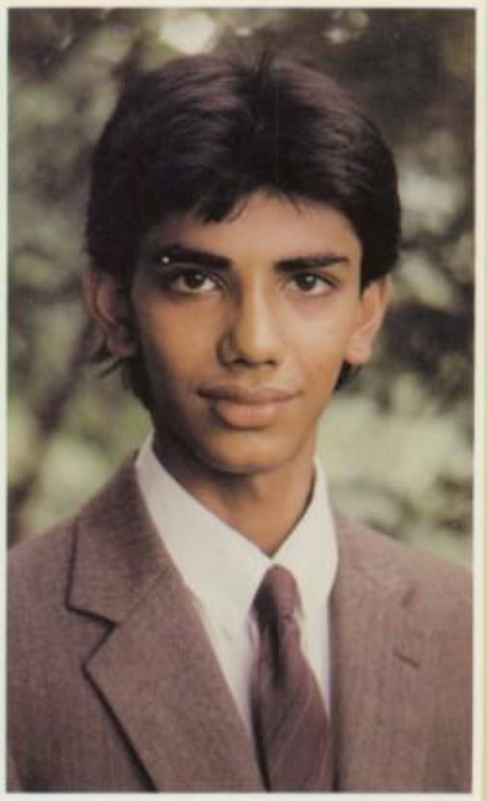

Jinesh Patel

Friday Breakfast

With seven periods of intense study, students need to start the day off right. For some seniors, this means getting a group of friends together and going out for an early breakfast. This is a great way to spark that needed energy for the long day ahead. Other students rely on the "goodies" sold prior to first period. And we must not forget those students who eliminate their breakfast by hitting the "snooze" one time too many.

Laura Plummer

Jennifer Purcell

John Rabenold

Deborah Raye

Robert Reese

Breakfast at Perkins is one of the ways we celebrate the end of the week. Seniors meet at nearby restaurants on Friday mornings to review for the "Big test" and plan for the weekend.

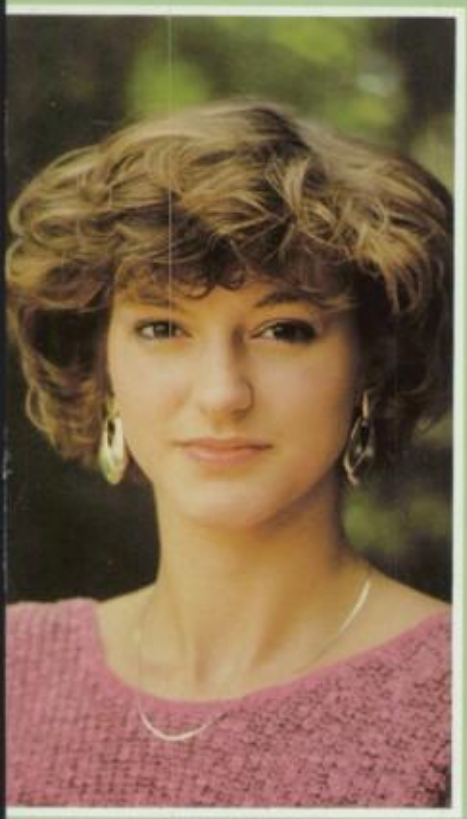

Lori Reiplinger

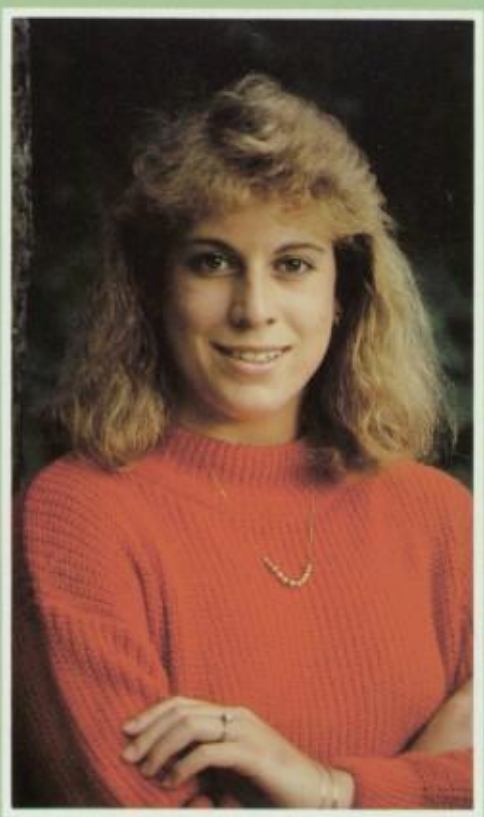

Teresa Replogle

Jean Rhee

Brooke Robinson

Susan Robinson

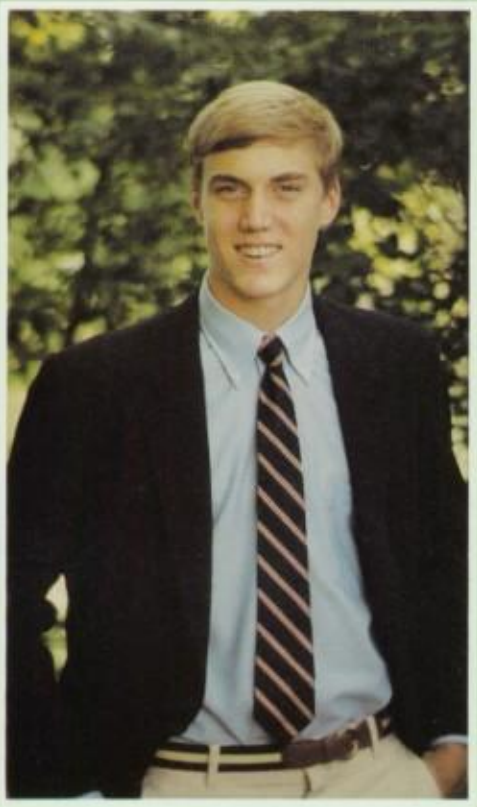

Greg Rogers

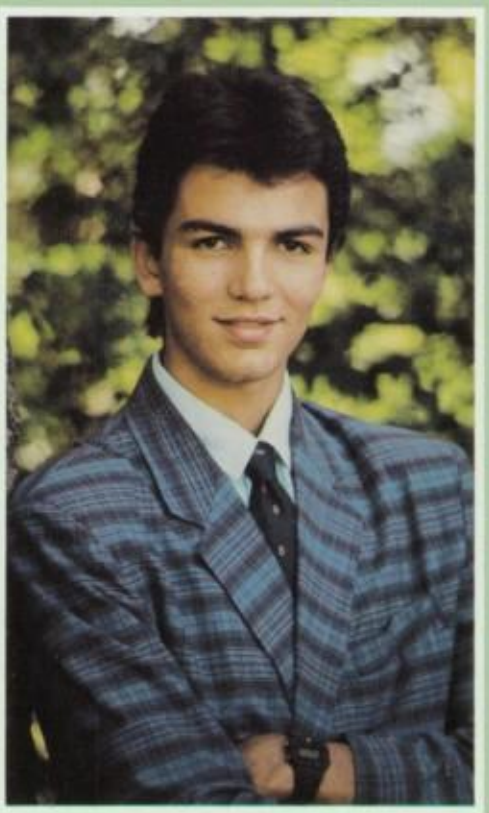

Christiano Rossi

Emily Ruff

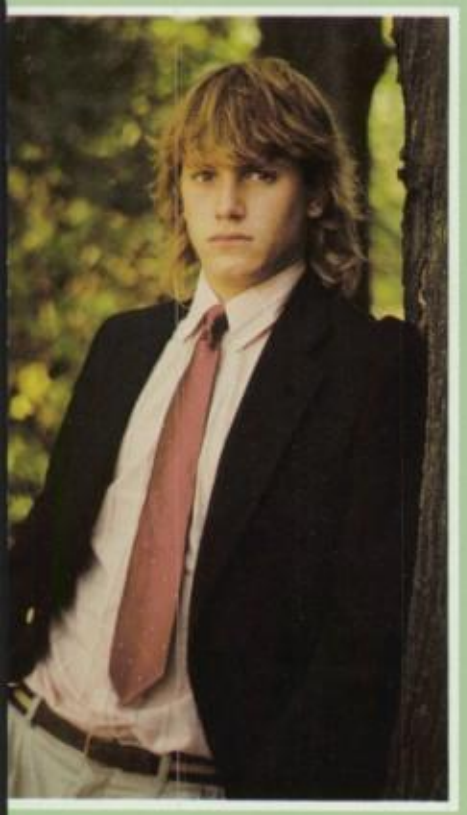

Gary Ruhm

Monica Rutland

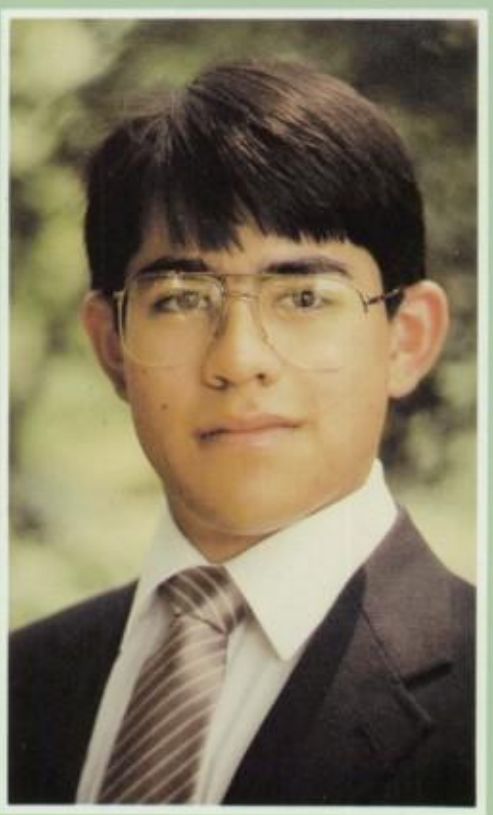

Scott Schricker

Marci Schulman

Steven Schwartz

Robert Scroggins

Robert Seal

Joseph Semrad

Riyad Shamma

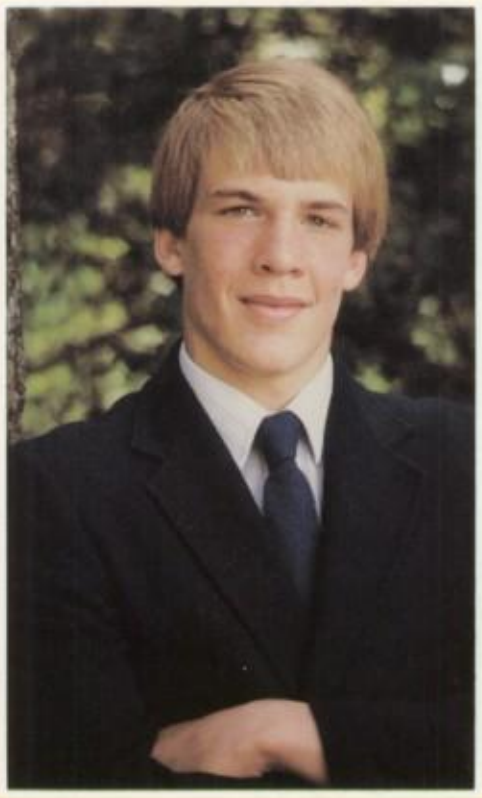

Bert Sheard

Ashley Shepherd

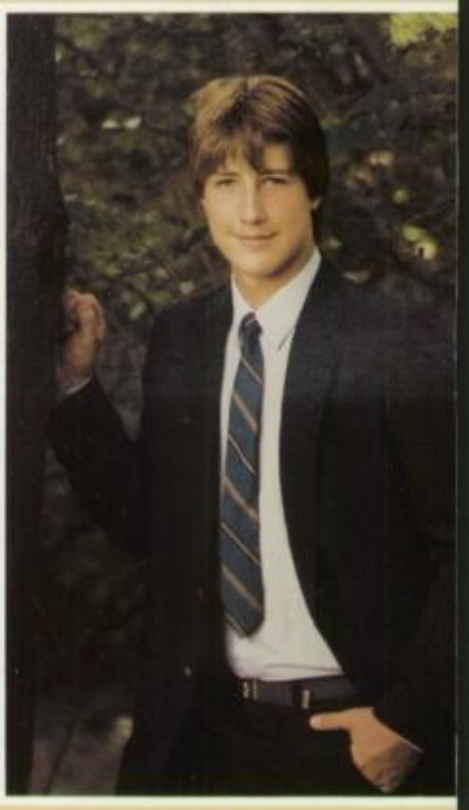

Neil Shoemaker

Kelly Shotts

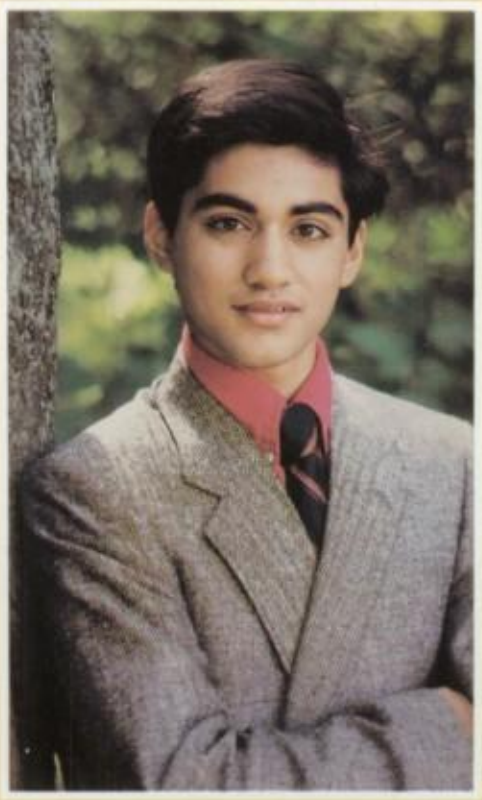

Yuvi Singh

Stephanie Smith

Claire Smyth

Building a set, painting a backdrop, or just idly sawing the ladder in half, enthusiastic drama students have fun. Susan Robinson and Katherine White get a kick out of their lines and James Anderson uses a power saw on the ladder. Arianna Newman critiques Susan Appel's paint job.

Trodding The Boards

Whether acting on stage or working behind the curtain, drama club produces quality performances under the guidance of experienced adviser Mary Berwanger. In productions such as "Winnie the Pooh" and "The Stranger With Roses", seniors have shown their remarkable acting abilities as well as their own individual talents. Many seniors have gained recognition for their top-rated performances in state competition.

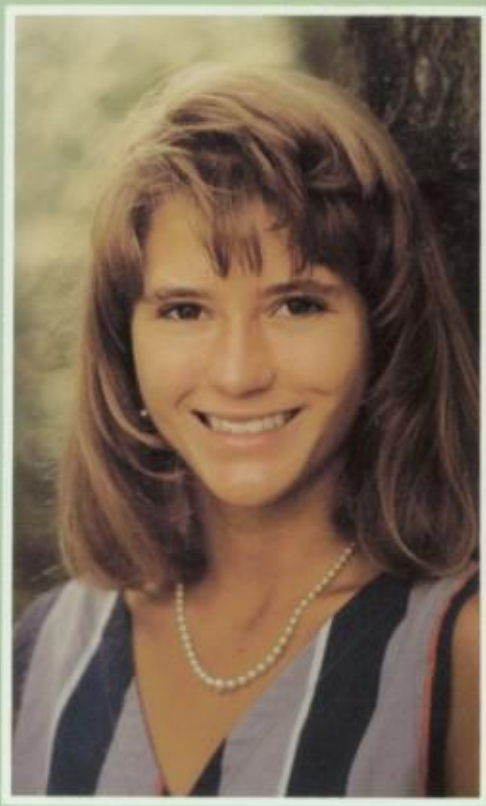

Lynn Stanforth

Lynn Stefkovich

Mary Louise Stephenson

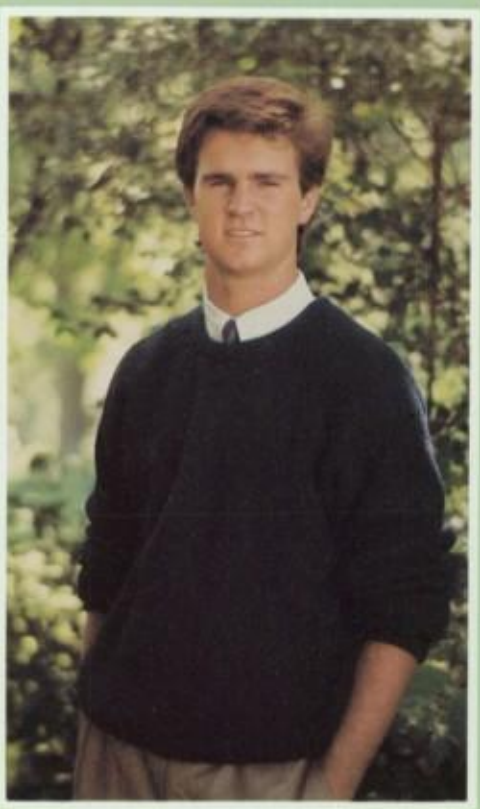

Richard Stephenson

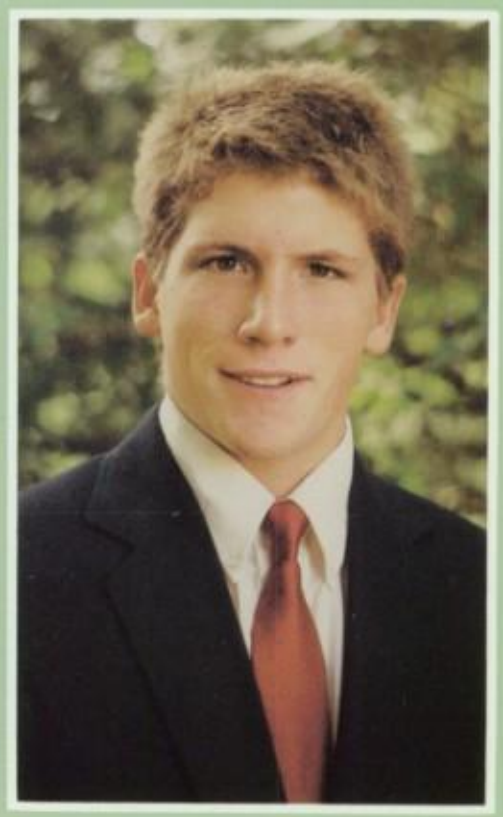

Matthew Steward

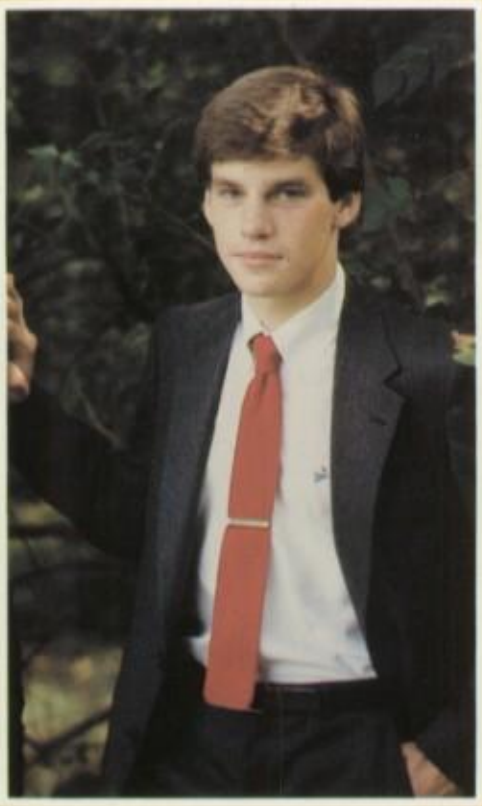

Timothy Stultz

Shannon Surface

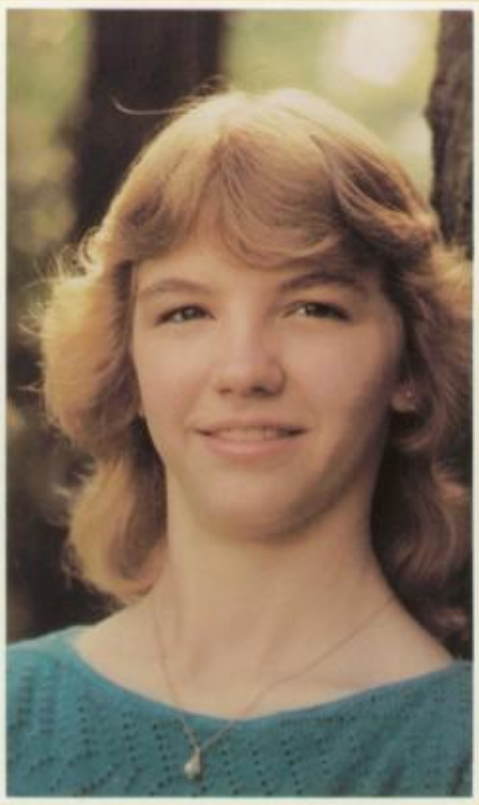

Michelle Sydlow

Kenneth Totlis

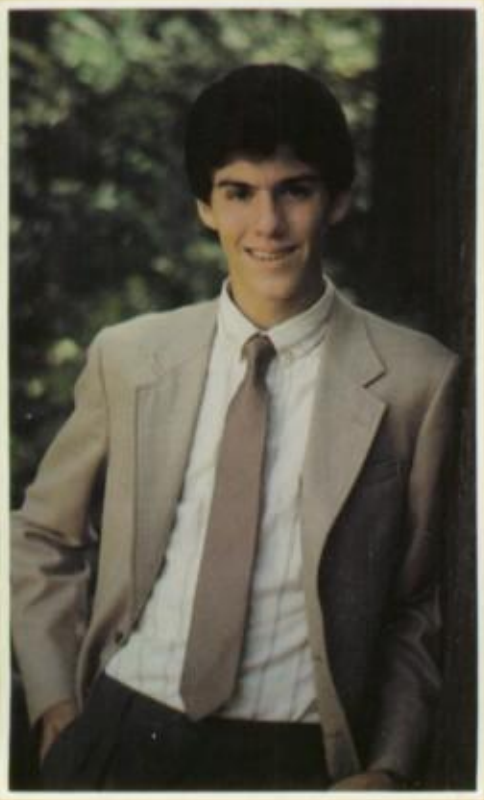

Ernest Tsacalis

Jeffrey Tuckey

Mark Warner

Karen Weiss

Ann Katherine White

Craig Whitman

Amy Wiedemer

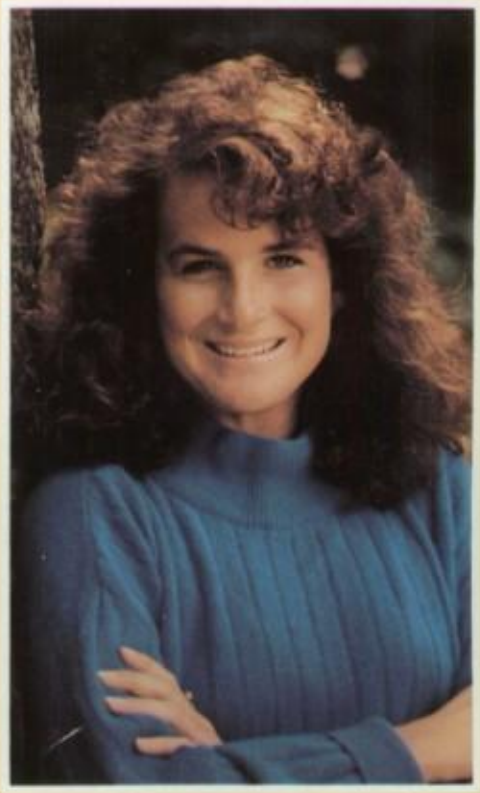

Sara Wilson

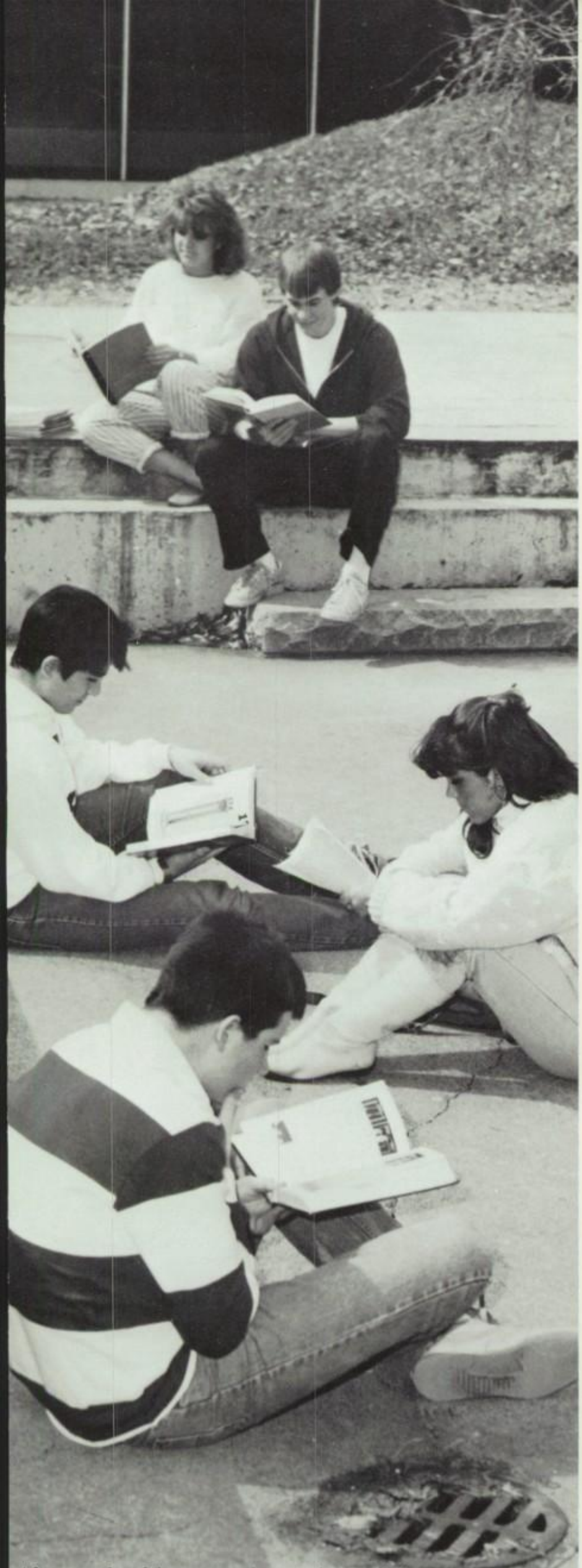

After months of dreary weather, students will do just about anything to get outside in the sunshine. We will even promise to study. Heather Holberton, Bert Sheard, Scott Schricker, Stephanie Smith, and James Granger try to concentrate on cold facts as the warm rays beam down on them.

Crammin' In The Sun

With the arrival of spring, senior motivation disappears along with the last few patches of snow. By the end of third quarter, what little work done by the seniors is done outside under the relaxing rays of the sun. Spring also brings such activities as Musicfest, baseball games, senior skip day, and of course, the infamous Spring Break! But the ultimate "spring activity" for every senior occurs on June 5, 1987.

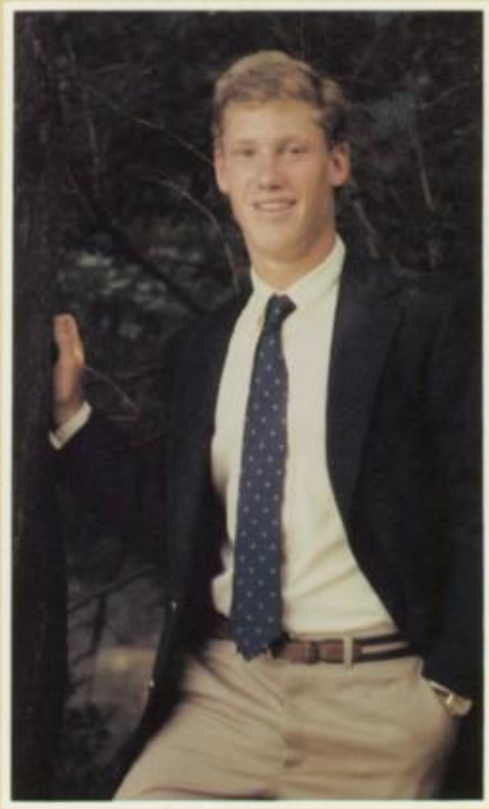

Mark Wishard

Jennifer Wolski

Kelly Woods

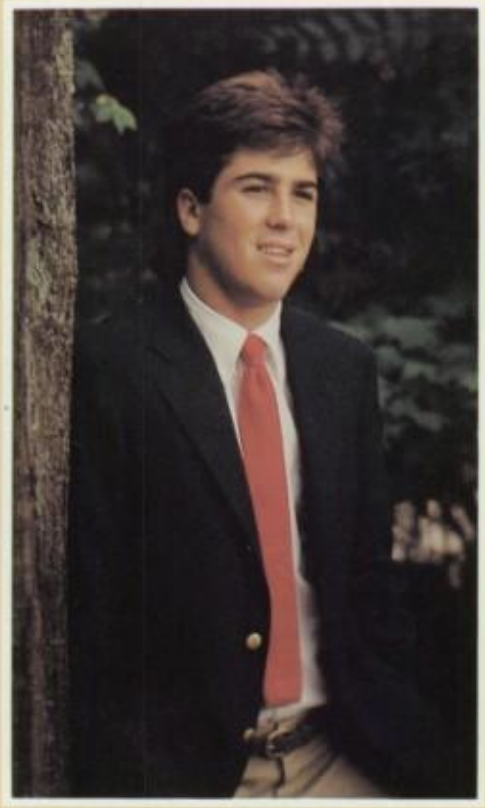

John Yeager

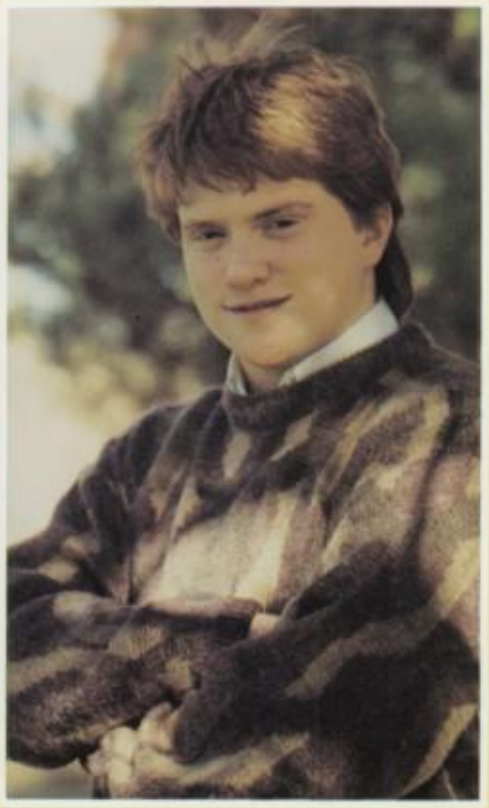

Mark Young

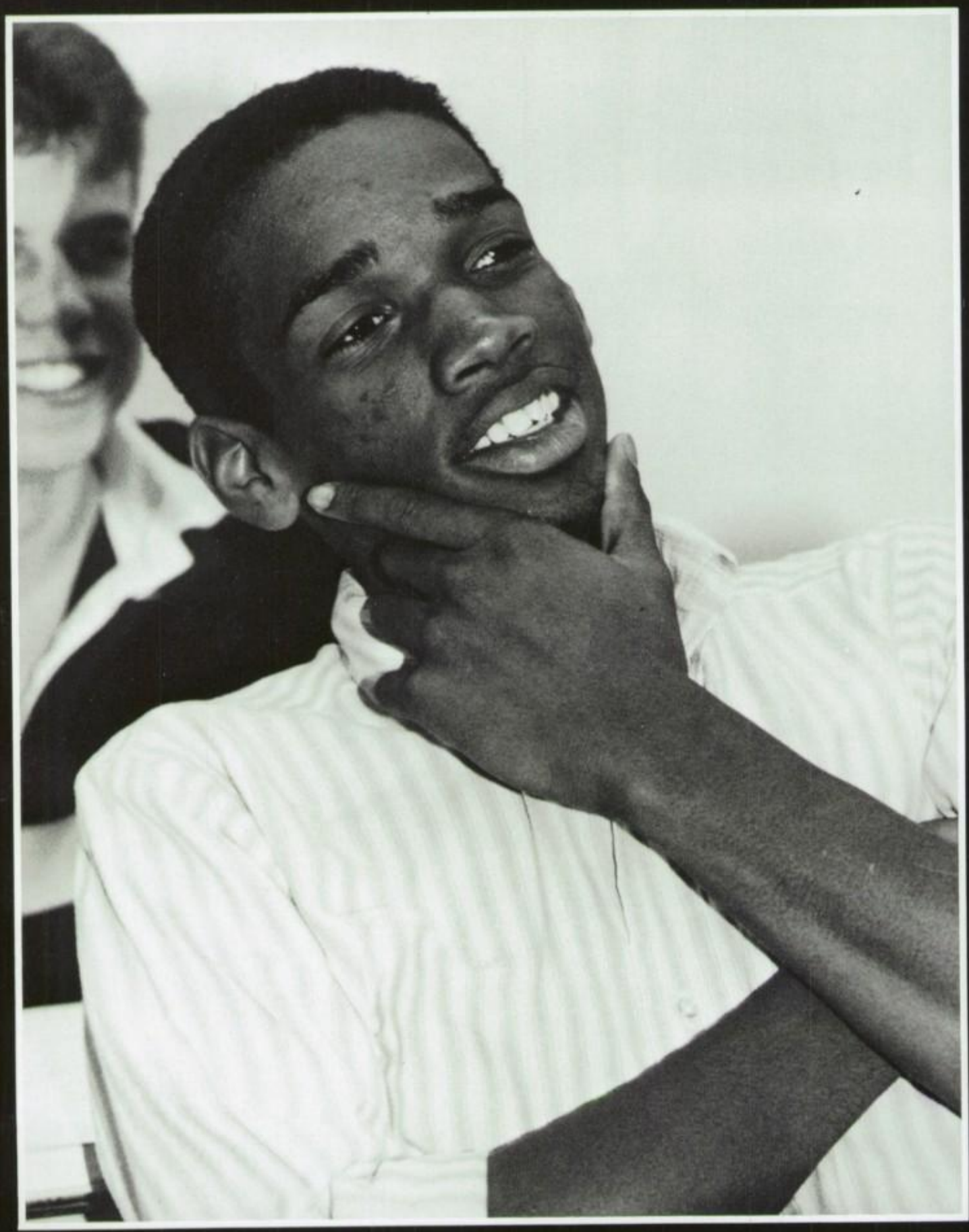

Left: "... and to conclude my answer, may I say that the inverse log does contribute to the political uproar of the time line continuum," replies junior **Mexico Hayden** as he fakes his way through history class. Opposite page, top row: **Mr. Schneider** and class, **Elizabeth Morrissey, Mr. Fricke** and **Ryan Roe.** Second row: **Rich Stephenson, Yuvi Singh** and **Matt Steward, Mike Andrews** and **Darren Baxter.** Third row: **Traci Finkelmeier, Paul Watts, Scott Stertmeyer.** Fourth row: **Mike Eaton, Mr. Kincaid, Bill Kefauver** and **Birgit Hix.**

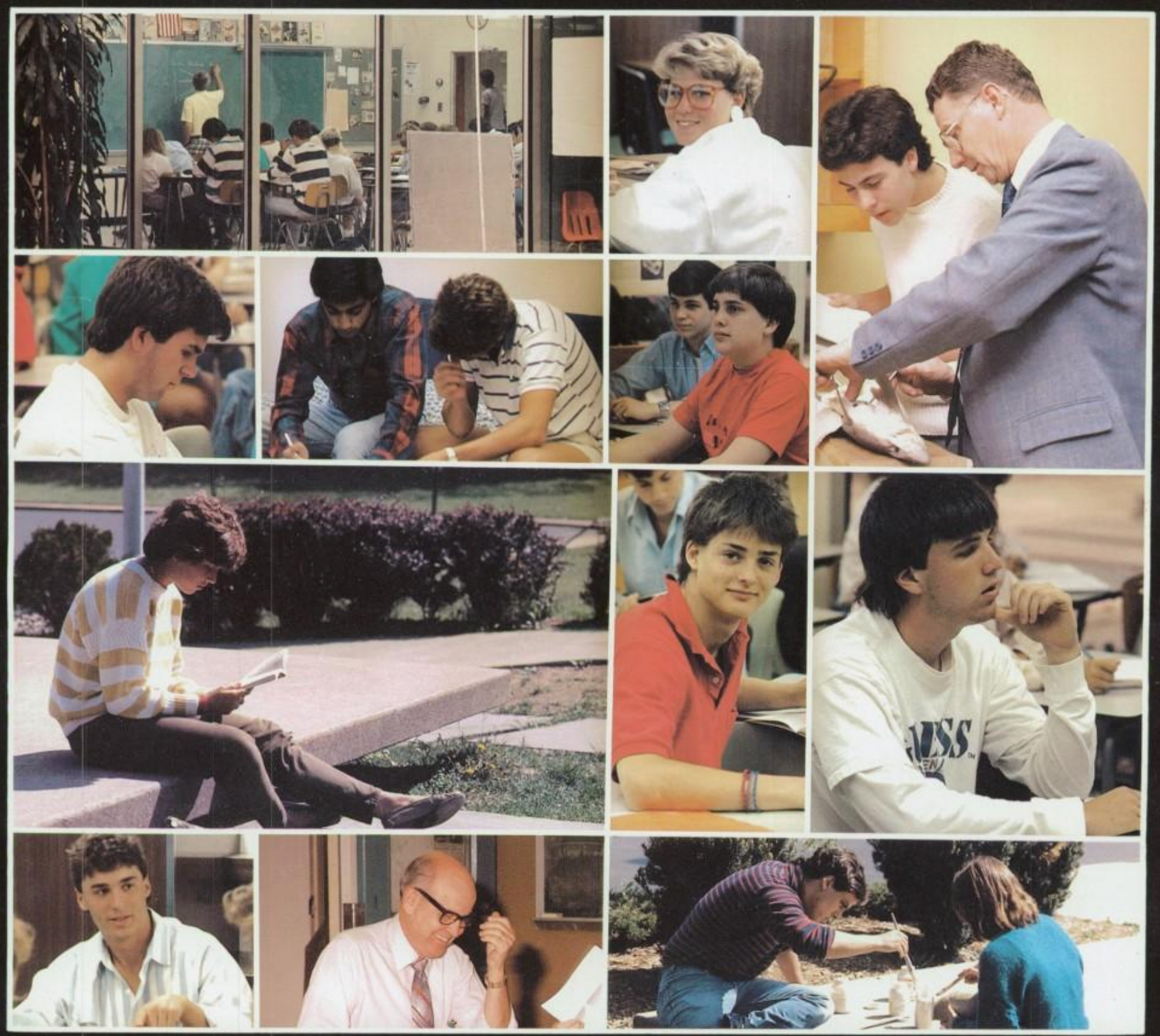

Faculty

Dr. Karl Feltman
Principal

Mr. Tony Brueneman
Assistant Principal

Mr. Gary Gellert
Assistant Principal

Terry Baute
School Resource Offic

Marianne Kahler
Media Center Specialist

Carol Keller
Guidance Secretary

Nikki McCracken
Secretary

Richard McKee
Guidance Counselor

When the band needs a new instrument, the **Legend** a new computer, an athletic team new uniforms or equipment, we are indeed fortunate to be able to call on an extraordinary community group. The official name of the organization is the **Indian Hill Schools Booster's Association** although we familiarly refer to the group as the "Booster's Club". They are very active and very involved in all facets of our academic and extracurricular program. Not only do they raise funds for athletics, publications, and dramatic and musical performances, they are a never-ending source of ideas, enthusiasm, and encouragement to the students and teachers. The Fall bon fire and the chili supper are two of the familiar events sponsored by the Booster's Club each year. They also sponsor adult gatherings and fund raising activities throughout the year. **BOOSTER'S EXECUTIVE BOARD: Front row:** Mrs. Susan McFarland, Mrs. Marj Rabenold, Mrs. Susan Vockell, Mrs. Jane Bennett, Mrs. Bea Darre, and Mrs. Dolores Sheringer. **Second row:** Mr. Louis Finkelmeier, Mr. Terry Theye, Mr. Philip Myers, Mr. Douglas Anderson, and Mr. Thomas Dewey.

The policies of the school district are fo mulated by the board of education and i plemented by the superintendent. O "implementer" is Doctor Robert E. Bo ton. Dr. Boston is completing his fou teenth year as superintendent. A native Michigan, Dr. Boston is now a confirm citizen of the Buckeye State.

Debby Brogan
Secretary

Nora Clark
Nurse

Carol Daniels
Secretary

Elizabeth Hackman
Guidance Counselor

Gail Nichols
Secretary

Beverly Oliver
Library Clerk

Dr. Barbara Voelkel
Psychologist

Pat White
Guidance Counselor

Dr. David Bell accepts the ceremonial gavel from former Board of Education President, **Mrs. Jean Pappas.** The exchange took place at the January board meeting at the Drake Road board offices. Mrs. Pappas was elected to the board in 1974 and is now in her fourth consecutive term which ends in 1989. She and her husband Alex live in Kenwood and have three sons, Richard, Robert, and Donald, all of whom attended Indian Hill schools. During her tenure on the board, Mrs. Pappas has served as president three times. New president, Dr. Bell is also serving his fourth consecutive term as board member which ends in 1987. He and his wife, Jean, are Indian Hill residents and their three children, David, Charles, and Jennifer attended Indian Hill schools. Dr. Bell has also served previously as board president.

BOARD OF EDUCATION AND ADMINISTRATORS: Front row: Mr. Richard Schramm, Clerk-treasurer, Dr. David Bell, Board President, Mrs. Jean Pappas, and Mr. Louis Finkelmeier. **Second row:** Mr. Thomas Dewey, Dr. Jack Brucher, Dr. Robert E. Boston, Superintendent, and Dr. Brian Moore, Assistant Superintendent.

The Board of Education is the controlling body of the entire school system. The board develops policies concerning every phase of the educational life of all students and teachers. These policies are then implemented by the superintendent and his staff of administrators. Competency testing, accountability, and excellence in education have been the cornerstones of the school board's program.

Elizabeth Ackley
English

Jim Arnold
Social Studies

Jim Benken
Distributive Education

Margaret Clifton
Math

Larry Bernard
Art

Mary Berwanger
English

Marena Carmello
Home Economics

Donna DuFourcq
French

"Boss" Began 38 Years Ago

Mr. William Kincaid began his teaching career in 1948, in Ludlow, Kentucky. Two years later, in 1950, he crossed the river to accept a teaching position in a brand new school system called Indian Hill. Mr. Kincaid became the adviser to our school newspaper, the **Chieftain,** in 1960. That was the year that the Boosters Club purchased the printing press which is still in use today. Later the PTA bought them a camera, the school board bought them a computerized composer and the **Chieftain** was on its way to becoming the publication of which we are so proud.

Under the leadership and guidance of Mr. Kincaid, the newspaper has always received top awards from school journalism rating services, the most recent being a medalist award which is the highest possible rating.

"Boss" is looking forward to travel and relaxation in his retirement. He would also like to volunteer his time to the school to organize an alumni office.

Looking back over some of his favorite Chieftain issues, **Mr. Kincaid** shares his memories with **Kate Hug, Jamie Winget,** and **Shalini Nangia.**

Pat Connelly
Math

Cindy Crilley
English

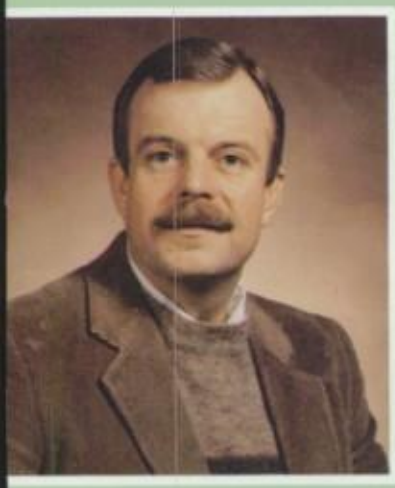

Dennis Dupps
Industrial Arts

Karen Edgecomb
Math

Caught by the high tech security device installed in the library, **Tim Bracken** and **Rachel Rowe** get roped in by **Mrs. Kahler** and **Mrs. Oliver.**

Reflecting on the past, **Mr. Kincaid** looks over the Chieftain Hall of Fame and remembers students of long ago.

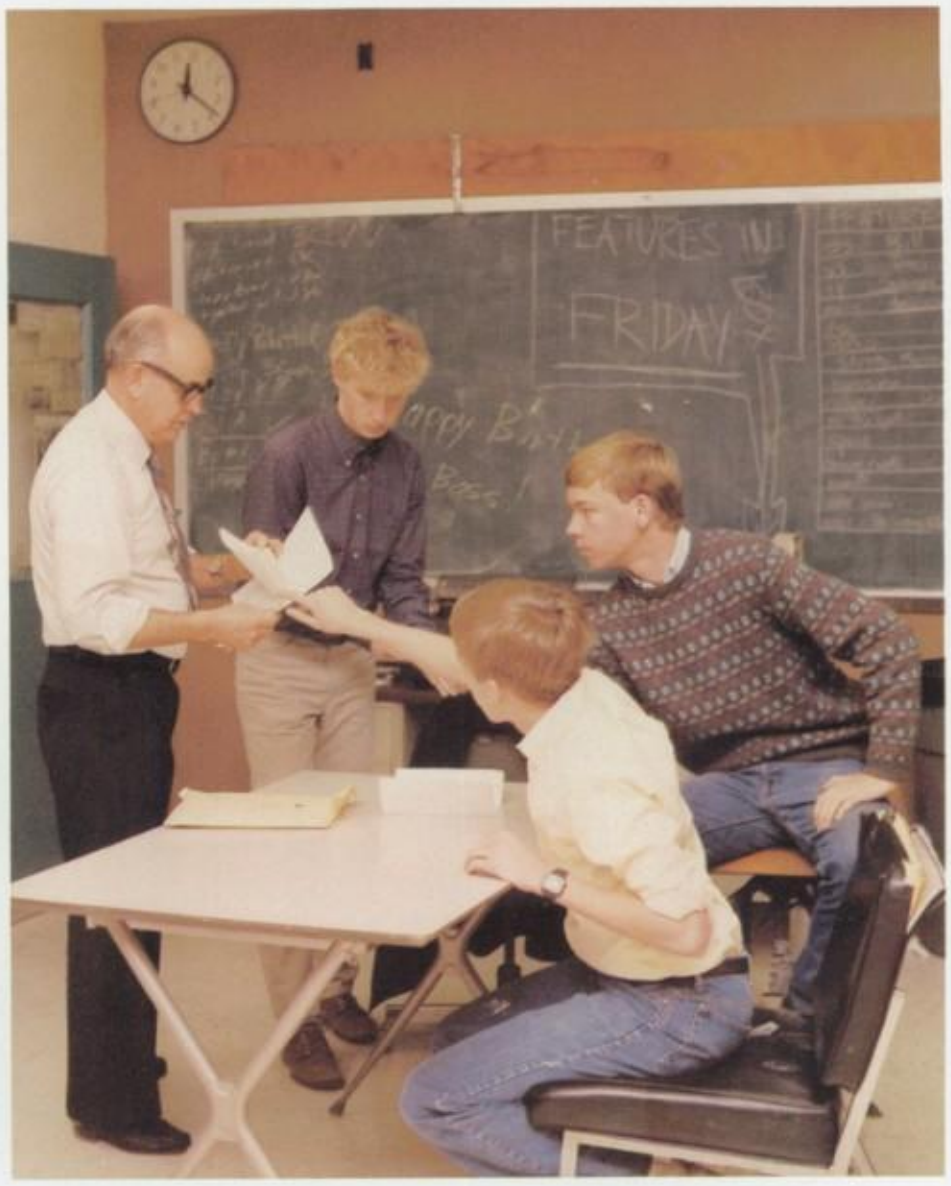

The clock on the wall says 11:19 p.m. as **"Boss" Kincaid** meets with his editors, **Rob Seal, Chris Kempczinski,** and **James Anderson** in one of the last "late nights" for Mr. Kincaid.

Even You Can Be A Chef

The Home Economics Department was different this year with both teachers new to the school and some new courses. **Linda Shook** and **Marena Carmello** are the new teachers, with **Mrs. Shook** taking most of the high school classes. There are many different courses to choose from in the department such as Child Development, Gourmet Cooking, Independent Living, Trends, and the most popular, Contemporary Living.

Cooking isn't just for girls any more, and a pretty good balance of guys and gals were in each Gourmet Cooking class. In the fall, the Gourmet class made thanksgiving dinner and a formal dinner for the faculty, both of which were a big success.

The major project of the year was a preschool organized by the Contemporary Living class. Students brought in children who were not of school age and during the process of caring for them learned about child development. The project ended with a trip to the zoo where preschoolers and highschoolers had lots of fun.

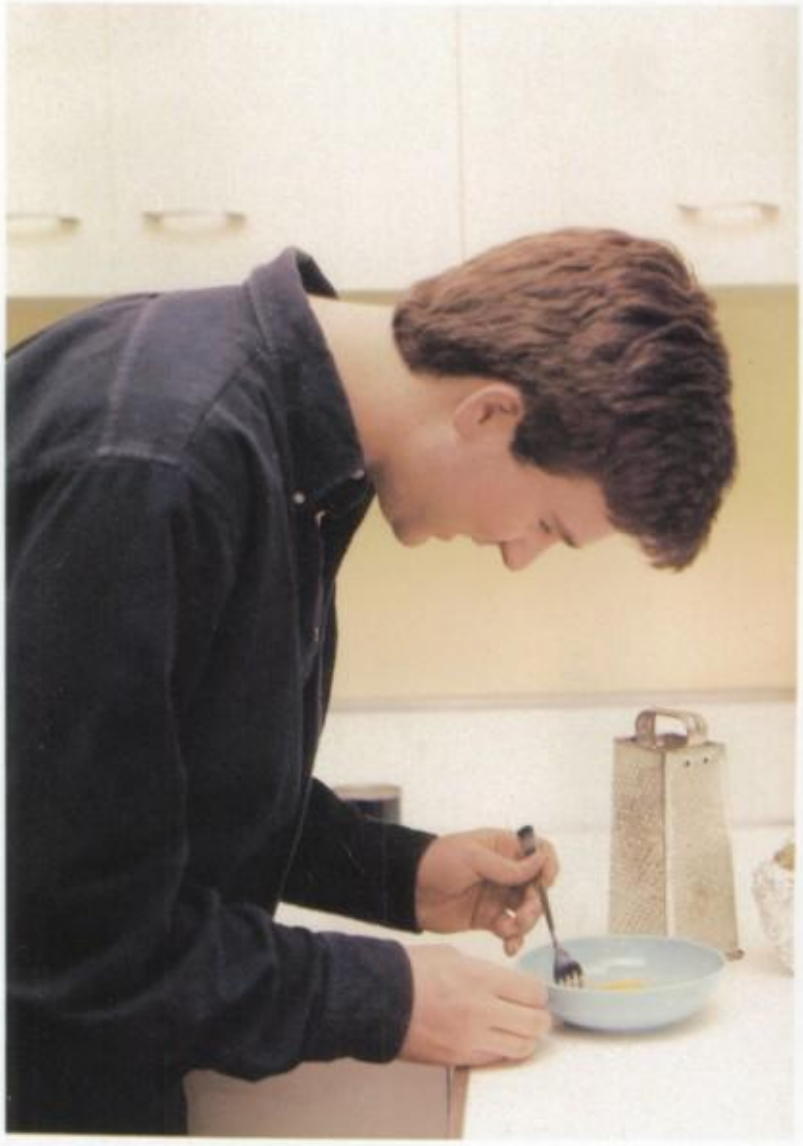

No matter what the recipe says, **Rich Stephenson's** eggs always come out scrambled.

"I get all the hard jobs," co plains senior **Dan Cox.**

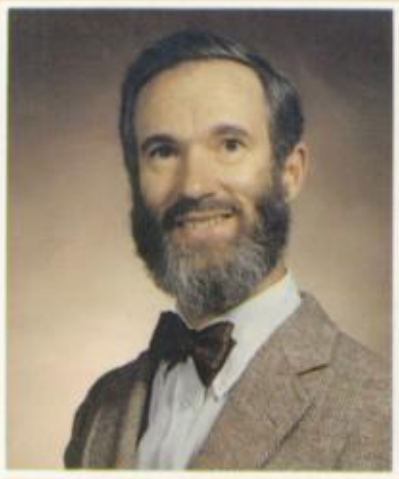

Rowley Elliston
Science

Charles Emery
Industrial Arts

Wayne Fricke
Biology

Dave Garwood
Science

Pat Hurd
English

Jeff Icsman
English

Susan Ivers
Latin

"Ya gotta' eat what you cook!"

The finer points of microwaving, a gourmet art, is demonstrated by chef **Chris Kropp.**

Attacking a defenseless cauliflower, **Debbie Lewars, Kristine Theye,** and **Birgit Hix** hack viciously at the innocent veggie.

Joseph Gaudio
Band

David Hammer
Study Hall Monitor

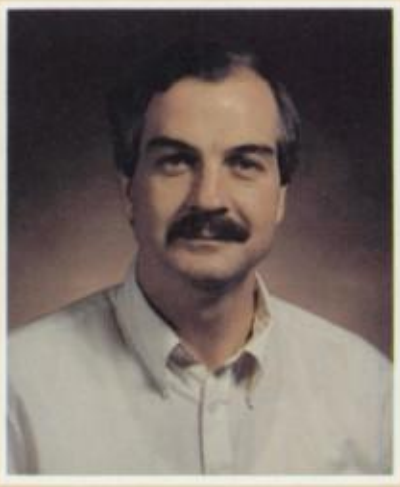

Gregory Hayward
Social Studies

Henry Henley
Vocal Music

Thomas Jutze
Paraprofessional

Bill Kincaid
Chieftain

Elizabeth Laichas
Math

Follow Your Nose To Labs

Science, listed between Sciatic nerve and Scilicet in the American Heritage Dictionary, is defined as "the observation, identification, description, experimental investigation, and theoretical explanation of natural phenomena". The majority of our students are enrolled in one science class and many are taking two. Obviously, we like to observe, identify, describe, experiment, and theorize about our world.

Our science department offers the three major sciences of biology, chemistry, and physics. In biology, student scientists conduct experiments with chickens and sharks. The chickens are injected while the sharks are dissected.

On any given day, mad science students in Chemistry and Physics labs are producing foul odors, smoke, and various obnoxious sounds. Chemistry students are looking forward to the second semester when they move into the brand new modern chemistry labs.

Trying to ignore the odor of "tuna city", **Mitch Freeman** takes mental notes on the finer points of shark dissection from **Mr. Fricke.** Dissection techniques are taught in Biology.

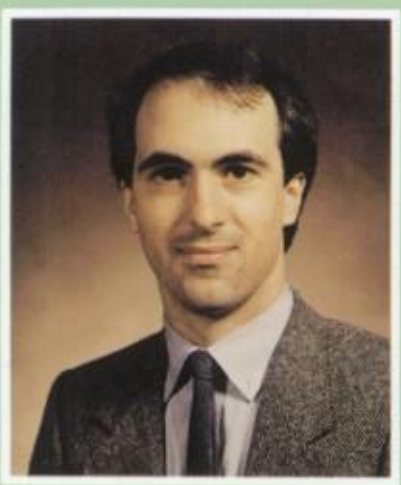

Sherwin Little
Latin

Dr. Jeremy Lloyd
Chemistry

Meredith Loughran
Social Studies

Martha McGlinchey
Special Education

Thomas Norman
Chemistry

James Powers
Social Studies

Robert Reid
Computer Coordinator

Berkley Beacham and **Betsy Marley** examine the shark's stomach.

Mr. Stacey makes sure **Shelby Ronkin** is working hard on her science project.

Extracting cholesterol, **Dorothi Joecken, Stacey Buchholz,** and **Jennifer Kovach** take their chemistry seriously.

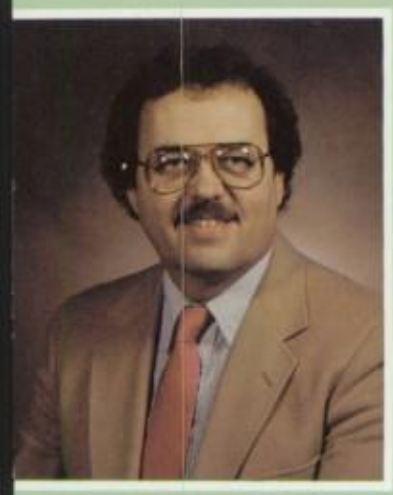

Dale McKibben
Business

Jean Morgan
English

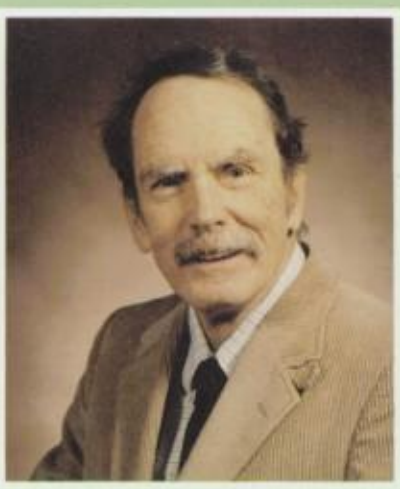

John Nellis
Social Studies

Lloyd Noble
Health

Kenneth Schneider
Social Studies

Martha Selzer
English

Linda Shook
Home Economics

Thomas Slater
Health

Rita Spata
Special Education

Debra Spencer
Spanish

James Stacey
Science

Irene Stratton
Permanent Substitute

Stephan Strider
Band

David Swisher
Math

This Life Is Killin' Me

6:30 a.m., the time we should get up and ready for school; but tapping on the old snooze bar time after time, makes me at least twenty minutes late. This is only part of my stressful morning. But I think I can handle it.

Arriving at the doors of school to the sound of department store chimes, I notice people looking at me. Why are they staring? Could it be that my shirt is on backwards, my coat is buttoned crookedly, my shoes are different colors, or my fly is open. My first four classes go by quickly with 37 pages of notes to prove I was there.

Lunch in the cafeteria is a gourmet experience that we indulge in only occasionally. Usually I eat the lunch my mom has packed for me consisting of: peanut butter and jelly sandwich, stale twinky, and a black banana. This meal carries me through the afternoon to my job bussing tables at Perkins. I thought growing up was going to be fun. This life is killin' me!

Study hall was a new and different experience with Sledgehammer. Sports addicts, **Mr. Hammer, Toni** and **Anton Loon, Scott Jeske, Doug Geygan, Eddie Macke,** and **Mr. Dooley** watch the Xavier game.

Concentrating hard on her homework, **Erin Nichols** works for an A.

Marc Tirey
Physical Education

Susan Trentman
Spanish

Charles True
Physical Education

inda VanDerbeck
Spanish

Carol Wehmann
Athletic Director

Robert Wessinger
Math

Robert West
English

eniors **Traci Finklemeier, Heather Holberton,** and **Da-d Miller** discuss the secret plans for this year's senior rank.

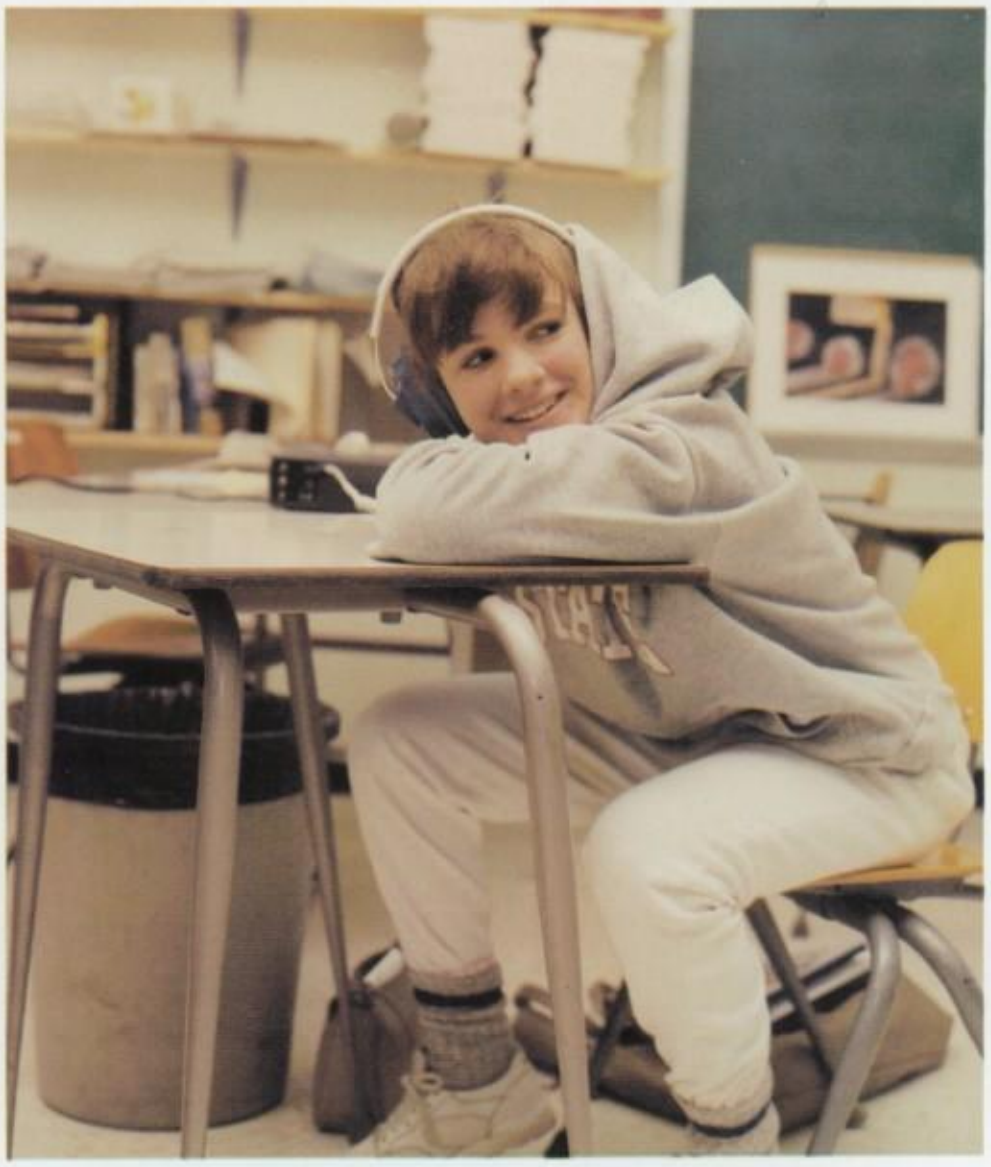

Smiling at Mrs. Ackley as though she is listening to her speech tapes, **Maria Stergiopoulos** is able to get away with listening to one of her favorite singers Whitney Houston.

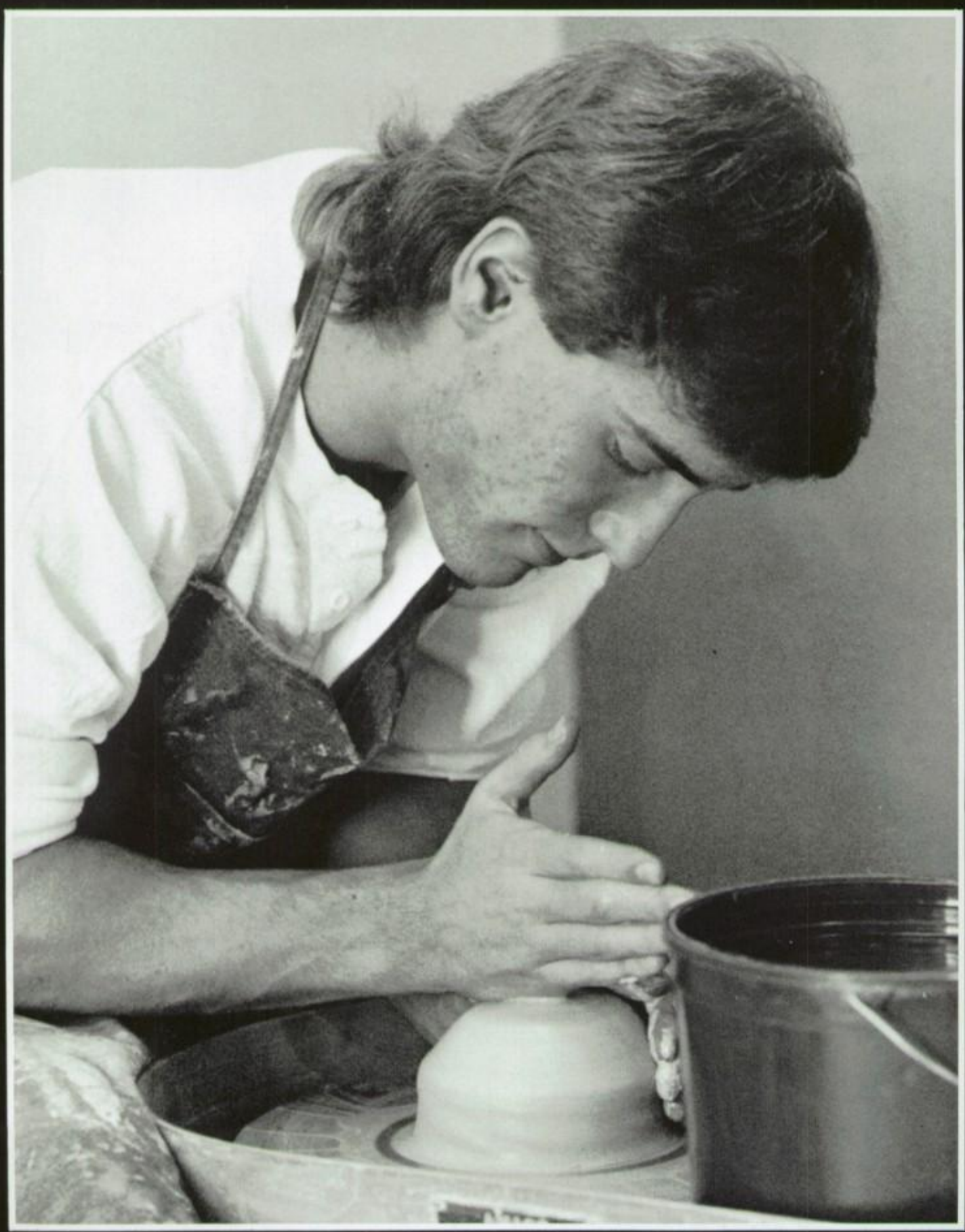

Left: With utmost concentration, senior **Ian Meyer,** better known as "The Creator", molds a lifeless lump of mud into the newest member of the freshman class. Opposite page, top row: **Elizabeth McClurg, Karina Patel, Pauline Sydlow, Linda Dahl, Shalina Nangia,** and **Geeta Minocha, Maria Stergiopolis** and **Lynn Stanforth, Clyde Brant, Alex Antestenis,** and **Amy Burroughs.** Second row: **Ann Baumel, Melissa McKie, Mike Goldman, Paige Edwards, Tony Hoffman,** and **Mark Young, Rob Nichols.** Third row: **Ian Meyer, Mexico Hayden, Robin Mack** and **Robyn Cambron.** Fourth row: **Tiffany Ferguson, Elizabeth Morrissey,** and **Heather Holberton, Danny Misali, Chris Kropp** and **Rich Stephenson.**

Clubs

Top Kids Are Leaders

While involvement in extracurricular activities is not a criteria for valedictorian nor salutatorian, the honorees have traditionally been leaders in all phases of school life. This year's valedictorian, Helen Hwang and salutatorian, Molly Higgins have many interests outside academics. Helen is active in orchestra, Key Club, and NHS, while Molly is editor of the Legend, involved in girl's sports, NHS, and others.

NATIONAL HONOR SOCIETY

National Honor Society

Front Row: Yuvi Singh, Paula Lyon, Kate Hug, Heidi Haffner, Amy Wiedemer, Robyn Cambron, Dee Cutler, Erin Hays, and Kelly Kuhn. Second Row: Linda Dahl, Jon Augspurger, Scott Schricker, Mariano Fernandez, Amy Burroughs, Lori Reiplinger, Traci Finkelmeier, Tiffany Meyer, Sara Wilson, Molly Higgins, Susan Appel, and Jennifer Cobb. Third Row: Katherine White, Teresa Replogle, John Darre, Kathy Backus, Chris Vockell, Marci Jacobson, Jamie Winget, Jay Fitton, Tiffany Ferguson, Shalini Nangia, James Granger, and Bill Berutti. Fourth Row: Jeff Tuckey, David Groff, Ron Jones, Lee Tucker, Riyad Shamma, James Anderson, Tom Kindle, Rob Seal, Michelle Brougher, Beth Haley, Laura Plummer, Helen Hwang, and Mrs. Elizabeth Ackley. Fifth Row: Jonathan Tobias, Rob Warfel, Brian Wessinger, Shawn Batey, Rob Nichols, Rob McFadden, Ian Meyer, Clyde Brant, Steve Aronis, and Chris Kempczinski.

VALEDICTORIAN AND SALUTATORIAN

FRENCH NHS 1987 INDUCTEES

Valedictorian And Salutorian

Helen Hwang and Molly Higgins.

French NHS 1987 Inductees

Front: Stephanie Lubitz. Second Row: Vien Ho, Elodie Mancel, and Robert Campbell. Third Row: Mrs. Donna DuFourcq, and Viviana Fernandez.

National Merit Finalists

Front Row: Jeff Tuckey, Mariano Fernandez, James Anderson, Katherine White, and Helen Hwang. Second Row: Susan Appel and Rob Seal.

French National Honor Society

Front: Rhonda Schecter. Second Row: Sara Wilson, Katherine White, and Mariano Fernandez. Third Row: Karen Rhoad, Jamie Winget, and Helen Hwang.

NATIONAL MERIT FINALISTS

FRENCH NHS

CHIEFTAIN STAFF

THESPIANS

STUDENT GOVERNMENT OFFICERS

DRAMA CLUB

West Joins Paper Crew

An era has ended for the school newspaper. Mr. William Kincaid retired at the end of the school year and Mr. Robert West has been appointed to the post of Chieftain adviser.

Under the guidance of Mr. Kincaid, the Chieftain was one of the premier high school papers in the country as evidenced by the many journalistic awards garnered by the staff. The paper also won the highest possible award from the Columbia Scholastic Press Association recently when it was named a Medalist publication.

The differences in the personalities of the two advisers will make itself felt. Changes will come gradually but certainly. The dynamic personality of Mr. West and his experiences in literature and writing will bring a breath of fresh air to an organization that some say is resting on the laurels of the past. Best wishes!

Chieftain Staff

Front Row: Stephanie Hug and Susan Appel. Second Row: Rob Seal, Mike Augspurger, Marci Jacobson, Stephanie Jahns, Shalini Nangia, and Esther Bloustein. Third Row: Mariano Fernandez, Chris Kempczinski, Kate Hug, Stacy Scoble, Stratton Moraites, Jay Fitton, Joy Rowe, Alex Dinerstein, James Anderson, Amy Burroughs, and Benjy Cook. Fourth Row: Tiffany Ferguson, Bill Creedon, Pablo Kalbermann, Arianna Newman, and Krinna Patel. Fifth Row: Diana Greiner, Ben Nemo, Mike More, Jamie Winget, and Randy Thompson.

Thespians

Front Row: Katherine White and Susan Appel. Second Row: Beth Haley, James Anderson, Arianna Newman, and Stacy Scoble. Third Row: Julie Everman, Ann Kneipp, Rob Warfel, Laura Kepley, and Susan Robinson.

Student Government Officers

Front: Jim Berling. Second Row: Scott Stertmeyer, Mr. Ken Schneider, and John Darre. Third Row: Clyde Brant.

Drama Club

Front Row: Anne Harz, Andy Schwartz, Heather Robinson, Katherine White, Rob Warfel, Ayal Miodovnik, and Ed Apfel. Second Row: Susan Robinson, Doug Mohr, Catie Luttrell, Stacy Scoble, Arianna Newman, Benjy Cook, Rhonda Schecter, Julie Everman, and Bill Kefauver. Third Row: Susan Appel, Joe Anderson, Ben Nemo, Laura Kepley, James Anderson, Jamie Winget, Nicole Sandiford, Ann Kneipp, Shannon Gray, and Mary Hartz.

Pom-Pons Win

So you think it's an easy life to be a member of the high-stepping Pom Pon squad. Wrongo dude! You must attend at least one camp during the summer and more often than not there are two other competitions that you must attend. This means that you have to practice every day until you get every move down just right. And this is only during the summer vacation time.

When school starts the real work begins. The Pom Pon squad does a new routine for each home football game. This of course means extra hours of grueling practice as well as hours of off the field planning.

At the summer camp, our Pom Pon girls are perennial champions. This means that they go on the Mid-west competition. In recent years, our group has been the only squad in the tri-state area to qualify for the Mid-west contest.

The person responsible for the original dance routines and marching techniques has been Mrs. Gail Nichols, Pom Pon adviser. Mrs. Nichols has spent many hours with the group over the past years. The precision, discipline, and dedication required for this award winning group is a mark of Mrs. Nichols commitment.

POM PONS

Pom Pons

Front Row: Kristen Leafblad and Krinna Patel. Second Row: Elizabeth McClurg, Mrs. Gail Nichols, and Esther Bloustein. Third Row: Pauline Sydlow, Geeta Minocha, Tiffany Ferguson, Jennifer Kovach, and Jennifer Neel. Fourth Row: Ann Kneipp and Shalini Nangia.

VARSITY CHEERLEADERS

PINETTES

Varsity Cheerleaders

Front Row: Cheryl Hart and Tracy Hart. Second Row: Cindy McClure and Gina Gennantonio. Third Row: Tiffany Ferguson, Diane Carnes, and Traci Finkelmeier.

Pinettes

Front: Jill Anderson. Second Row: Mrs. Gail Nichols and Vanessa Campbell. Third Row: April Mack

Freshmen Cheerleaders

Front: Michalene Bell. Second Row: Jennifer Giddens and Linh Ho. Third Row: Amy Marcussen, Valerie Wolski, and Shelby Ronkin. Fourth Row: Carla Wingo.

FRESHMAN CHEERLEADERS

SG Sponsors Activities

The busiest people around school are the very active members of Student Government. They sponsor a staggering number of student oriented activies each year.

One of the most rewarding events of the year was the retreat held in the fall. Students were involved in a leadership workshop conducted by John Namey, a nationally known student activites specialist.

SG gets started in August, before school opens with the Big Brother/Big Sister Picnic. This event teams upperclassmen with incoming freshmen for an orientation and get acquainted session. When school begins, the number of activities multiplies rapidly with dances, concessions, homecomings, prom, the blood drive, and the food drive for the free store.

STUDENT COUNCIL

SCHOLASTIC ART AWARD WINNERS

CHIFTAIN EDITORS

JV CHEERLEADERS

GOVERNOR'S ART AWARD

Student Council

Front Row: Jim Berling, Laura Kepley, Kelly Dewey, Paula Lyon, Rick Lindner, and Scott Stertmeyer. Second Row: Clyde Brant, Nick Riordan, Amy Burroughs, Chris Vockell, Dave Lahti, and Sara Wilson. Third Row: Sean Weaver, Steve Innis, Marc Claybon, Beth Bokon, Andy Schwab, Mark Higgins, Michelle Harmon, and John Darre. Fourth Row: Tom Kindle, Doug Mohr, Mike Wilson, Mark Warner, Carl Myers, Dave Foy, and Diana Greiner.

Scholastic Art Award Winners

Bessie Gatch, Reagan Bransom, and Lisa Ohr.

Chieftain Editors

Front Row: Susan Appel, Amy Burroughs, and Mr. Bill Kincaid. Second Row: Stephanie Hug, James Anderson, Rob Seal, and Chris Kempczinski. Third Row: Stacy Scoble, Jamie Winget, Benjy Cook, and Arianna Newman. Fourth Row: Joy Rowe.

JV Cheerleaders

Front Row: Tonie Davis, Ann Baumel, and Jessica Fenster. Second Row: Stacey Anderson and Kathy Bosmann. Third Row: Beth Hall.

Governor's Art Award

Mark Warner.

Springtime In The Alps

It was a new twist on the traditional spring break when Mrs. DuFourcq and Mr. Little took a group of French and Latin students to Switzerland. Sightseeing, shopping, skiing and touring in the Alps was a welcome change from the dull day school routine.

Switzerland Trip

Front Row: Mike Wilson, Alex Dinerstein, and Tom Brucher. Second Row: Jeff Cook, Catie Luttrell, Amy Garrard, Libby Kleinman, and Emily Mayo. Thrid Row: Andy Spasoff, Doug Keller, Matt Hindman, and Heather Robinson. Fourth Row: Jenny Creedon, Jenny Bath, and Mrs. Donna Duforque.

Mexico Trip

Front: Chris Bach. Second Row: Brian Sheard, Steve Innis, David Rogers, Diana Greiner, Andrea Farley, and Mrs. Linda Vanderbeck. Fourth Row: Andrea Spritzer, Katie Zicka, and Paul Ellis.

Athletic Department Office Aides

Lia Schuette, Jessica Folsom, and Beth Hall .

AFS Hosts And Participants

Front: Joe Anderson. Second Row: James Anderson, Pablo Kalbermann, Rhonda Schecter, Katrina Ranke, and Christiano Rossi.

AFS

Front Row: Pablo Kalbermann and Shannon Ely. Second Row: Cindy Sievert, Margie Brice, Gretchen Cox, and Jennifer Lippold. Third Row: Erin Hays, Allison Claybon, and Colleen Kavanaugh.

Thirteen Year Club

Front Row: Tony Hoffman, Rob Reese, Mark Wishard, Dan Cox, Bruce Johnson, John Rabenold, David Miller, Gary Ruhm, Matt Haskey, Paula Lyon, Elizabeth Morrissey, Jennifer Wolski, Laura Plummer, and Josie Evans. Second Row: Claire Smyth, Lee Djokovic, Kate Berry, Kristen Mabry, Melissa McKie, Traci Finkelmeier, Jenny Purcell, Kelly Woods, Michelle Brougher, Julie Everman, Emily Ruff, Jill Anderson, Teresa Replogle, Amy Wiedemer, Kirsten Hock, and Michelle Sydlow. Third Row: Chris Kropp, David Lahti, Cory Freese, Bill Creedon, Julie Ferrara, Rob Seal, Rob McFadden, Clint Freese, Rob Scoggins, Debbie Raye, and Kelly Shotts. Fourth Row: Brad McKean, Jim Berling, John Yeager, Andy Geygan, David Epstein, Bert Sheard, Jeff Tuckey, Kathy Backus, Clyde Brant, Craig Whitman, Clarence Hughes, Rob Nichols, Kevin Love, Marci Jacobson, Marci Schulman, and Cheryl Hart.

SWITZERLAND TRIP

MEXICO TRIP

ATHLETIC DEPARTMENT OFFICE AIDES

AFS HOSTS AND PARTICIPANTS

AFS

THIRTEEN YEAR CLUB

LATIN CLUB

ADMINISTRATIVE OFFICE AIDES

STUDENT RECEPTIONISTS

UIDANCE OFFICE AIDES

Latin Club Wins Fourth

The Latin Club headed by Mr. Sherwin Little, accomplished many things this year on their way to a fourth place finish in state competition. More than thirty schools participated in this event and the clubs were judged in two categories, academics and art.

Co-consuls Maggie Kerr and Sarah Hunt organized several fund raising events during the year including bake sales, the annual bowling trip, and a very successful clothing sale.

Seven members of the club will be competing in the national latin club competition at Stetson University in Deland Florida. Top clubs from all over the country will be competing for national recognition at the August meet.

Leaders of next year's club are for the first time, a triumvirate made up of Maggie Kerr, Sarah Hunt, and Matt Alvord.

Latin Club

Front Row: Aida Bekele, Rhonda Schecter, Mike Augspurger, Steve Tscuchya, and Becky Ballard. Second Row: Beth Haley, Doug Geygan, Dave Foy, Eric Fink, Jay Hayden, Tom Billups, and Jeff Cook. Third Row: Paul Alvord, Tiffany Meyer, Jennifer Neel, Leslie Cockburn, Kim Heckscher, Kristen Irvin, Emily Lichtenberg, Rachel Rowe, Andy Schwab, Charlie Gall, Cathy Kempczinski, Jenny Creedon, Cindy Sievert, Cathy Mosteller, Kristen Tepe, Millin Budev, and John Kroeger. Fourth Row: Mitsu Binns, Susan Appel, Sarah Standard, Tom Tscuchya, Matt Alvord, Doug Keller, Scott Niehaus, Ramin Kazemi, Topper Tepe, Sarah Hunt, Libby Kleinman, Traci Finkelmeier, Maggie Kerr, Mr. Sherwin Little, and Mike Ryan.

Administrative Office Aides

Front Row: Pauline Sydlow, Michelle Sydlow, and Jim Thornton. Second Row: Mrs. Gail Nichols, Kirsten Hock, and Mrs. Carole Daniels. Third Row: Darby Linder, Rashel Stephenson, Andrea Farley, and Chris Vockell. Fourth Row: Sharon Malloy, John Darre, and Scott Stertmeyer.

Student Receptionists

Front Row: Josie Evans, Kirsten Hock, and John Darre. Second Row: Scott Stertmeyer, Darby Linder, and Jim Thornton.

Guidance Office Aides

Front Row: Christine Hawkins and Karen Rhoad. Second Row: Megan Brougher, Noura Shamma, Marci Schulman, Lia Schuette, Tricia Craig, and Third Row: Colleen Kavanaugh, Stacey Jennings, and Gina Gennantonio

'Charlie Counselors

For the second year in a row, Project Charlie has counseled sixth graders about everything from grades to drug and alcohol abuse.

AATF Contest Winners

Front Row: Mariano Fernandez, Elodie Mancel, Viviana Fernandez, and Vien Ho. Second Row: Robert Campbell, Karen Rhoad, Emily Mayo, and Joe Anderson. Third Row: Mrs. Donna DuFourcq, Helen Hwang, Stephanie Lubitz, Sarah Lahti, and Rhonda Schecter.

Senior DECA

Front Row: Noel Rigsbee and Andrea Hatfield. Second Row: Carla Ferguson, Pablo Kalbermann, Vanessa Campbell, Jeff Helms, Marilyn McQuitty, Brooke Robinson, and Mr. Jim Benken. Third Row: Mariana Potee, Sonya Hoffert, Missy Stephenson, and Sydney Mark. Fourth Row: David Malloy, Kate Berry, Gretchen Froehlich, and Melissa McKie.

Project Charlie

Front Row: Amy Wiedemer, Amy Burroughs, Stacey Anderson, Debbie Raye, and Chris Vockell. Second Row: Tom Kindle, Mike Wilson, Traci Finkelmeier, and Kelly Ovington. Third Row: Paula Lyon, Lisa Nabors, Greg Long, and Kelly Shotts.

Peer Counselors

Front Row: Stephanie Jahns, Shawn Batey, Katherine White, Helen Hwang, Amy Wiedemer, Eric Fink, Sydney Mark, and Arianna Newman. Second Row: Susan Appel, Pauline Sydlow, Nicole Sandiford, Julie Everman, Heidi Haffner, Rhonda Schecter, Karen Rhoad, Monica Rutland, Jennifer Witte, and Rob Warfel. Third Row: Mr. Rick McKee, Dr. Barbara Voelkel, Rashel Stephenson, Shalini Nangia, Cathy Levy, Allison Claybon, Jennifer Lippold, Lia Schuette, Kristen Kamfjord, Mrs. Patricia Connelly, and Jay Fitton. Fourth Row: Linda Dahl, Mr. Jim Powers, Jamie Winget, Stacy Scoble, Laura Kepley, Sarah Miller, Paula Lyon, Lisa Nabors, Ms. Elizabeth Hackman, and Steve Aronis.

AATF CONTEST WINNERS

SENIOR DECA

PROJECT CHARLIE

PEER COUNSELORS

JUNIOR CONCESSIONAIRES

DECA Awards

It was a banner year for our Distributive Education clubs. Several students won awards in the regional and state competitions and two students went to New Orleans to compete in the national competition.

Gretchen Froehlich who won first at the state contest and Michelle Tipp who took a third place at state traveled to the nationals where they competed against approximately four hundred other contestants. Gretchen came away with a fourth place nationwide and Michelle won thirty-first in the country.

Junior Concessionaires

Front Row: Scott Stertmeyer, Bessie Gatch, and Tom Kindle. Second Row: Kristen Kamfjord, Maria Stergiopolous, Molly Poffenburger, Bill Berutti, and Mexico Hayden. Third Row: Sarah Miller, Kristine Theye, Amy Burroughs, Chris Vockell, Greg Long, Mike Stagney, and Ed Hatfield.

DECA CONTEST AWARD WINNERS

TECH CREW

DECA Contest Award Winners

Front Row: Sydney Mark, Mimi Wenker, Andrea Hatfield, and Jason Greenberg. Second Row: Missy Stephenson, Jocelyn Montgomery, Jeff Helms, James Johnson, Diane Carnes, Gretchen Froehlich, and Mr. Jim Benken. Third Row: Paul Watts, Pablo Kalbermann, and Michelle Tipp.

Tech Crew

Front Row: Doug Keller, Ed Apfel, Ed Appel, and Ann Kneipp. Second Row: Shannon Gray, Robert Epstein, Beth Haley, and Susan Appel.

WRITING CENTER TUTORS

Writing Center Tutors

Front Row: Peter Leiher, Jon Augspurger, Bruno Darre, Chris Kempczinski, and Joy Rowe. Second Row: Jennifer Cobb, Alyson Byas, Leslie Folsom, and Josie Evans. Third Row: Tiffany Meyer, Shore Beacham, Karen Rhoad, Julie Everman, Amy Wiedemer, Jennifer Wolski, Gretchen Albus, Christy Howard, Laura Plummer, and Debbie Raye. Fourth Row: Mrs. Elizabeth Ackley, Jennifer Kovach, Tiffany Ferguson, and Emily Ruff.

Morgan Joins Key Club

With the departure of Miss Cynthia Hayes at the end of the 1986 school year, the Key Club ended up with no sponsor. President Elissa Geier, however, did not let the Club diminish. At Christmas time, the members traveled down to the Free Store to help pack food for Cincinnati's needy. They also made many excursions to the Scarlet Oaks rest home to play cards with the elderly. Although the projects seem few in variety, the ones accomplished were a great help. Also, next year will bring about one more change. Mrs. Jean Morgan will add her outstanding talents as 1987 Key Club sponsor.

Pep Band

Front Row: Marci Jacobson and Scott Schricker. Second Row: David Epstein, Jamie Winget, Benjy Cook, Rob Seal, and Todd Graham. Third Row: Jeff Tuckey, Ben Nemo, Jill Anderson, Debbie Raye, Shalini Nangia, Jenny Creedon, Lia Schuette, Kate Hug, Cindy McClure, and Libby Kleinman. Fourth Row: Dan Marshall, Bill Creedon, Ed Tepe, Ann Kneipp, Chris Curtiss, Drew Mitchell, Shawn Batey, and Cory Freese. Fifth Row: Linda Dahl, Rob Warfel, Germaine Blathers, Todd Kravatz, Lana Smith, Ernie Tscalis, Brian Siekman, Duane Whiting, Chris Patterson, Mike Augspurger, Randy Thompson, and Rob Nichols.

Orchestra

Front Row: Vivianna Fernandez, Pac Mancel, and Andrea Hatfield. Second Row: Mariano Fernandez, Valerie Wolski, Helen Hwang, and Karen Rhoad. Fourth Row: Mr. Brian Siekman, Drew Mitchell, Bill Creedon, and Robert Campbell.

Industrial Arts Club Winners

Front Row: Sheila Hughes, and Sita Bobba. Second Row: Brian Hubers, Clarence Hughes, John Sheringer, John Stubbers, Laura Plummer, Kevin Love, and Matt Haskey.

Key Club

Front Row: Mary Hartz, Patty Mock, and Chris Kempczinski. Second Row: Anne Hartz, and Leslie Kropp. Third Row: Arianna Newman, Ben Nemo, Rashel Stephenson, Julie Havlovic, Kristen Kamfjord, and Rob Seal. Fourth Row: Shalini Nangia, Shawn Batey, Jamie Winget, and Jennifer Lippold. Fifth Row: Amy Wiedemer, Heidi Haffner, and Doug Mohr.

PEP BAND

ORCHESTRA

INDUSTRIAL ARTS CLUB WINNERS

KEY CLUB

OW WOW ORCHESTRA

NDUSTRIAL ARTS CLUB

UNIOR DECA

INTRAMURAL BASKETBALL WINNERS

AZZ BAND

I.A. Club Wins Again

Three first place awards in the general knowledge competition, and a third place award in extemporaneous speaking were the high points of the year for the Industrial Arts Club. The first place awards were won by Ashley Shepherd, Matt Haskey, and Greg Wosaba, and the third place was won by John Stubbers. Clarence Hughes was president of the state organization this year and Sheila Hughes was elected secretary for the upcoming year.

Pow Wow Orchestra

Front Row: Bill Creedon, David Epstein, Ellen Hammond, Ben Nemo, Amy Gerrard, Michelle Sydlow, Krinna Patel, and Andrea Hatfield. Second Row: Cory Freese, Cindy McClure, Linda Dahl, Jamie Winget, John Sheringer, Brian Siekmann, Amy Campbell, Michelle Brougher, and Pauline Sydlow. Third Row: Rob Nichols, Pac Mancel, Robert Campbell, Randy Thompson, Kate Hug, Nobuka Masuda, and Lana Smith.

Industrial Arts Club

Front Row: Shannon Gray, Shannon Ely, Sita Bobba, David Malloy, and Sheila Hughes. Second Row: Matt Haskey, Brian Hubers, Cory Freese, Clarence Hughes, John Stubbers, Clint Freese, John Sheringer, T.J. Marshall, Greg Wosoba, Kevin Love, Tony Hoffman, Ashley Shepherd, and Laura Plummer.

Junior DECA

Front: Jason Kincaid. Second Row: Gail Todd, Holly Voellger, Michelle Tipp, and Mr. Jim Benken. Third Row: Jason Greenberg and Mimi Wenker. Fourth Row: John Halpin, Clark Knapp, Pablo Kalbermann, and Ben Halpin.

Intramural Basketball Winners

Front Row: Mark Warner, Dave Lahti, and Jeff Helms. Second Row: Greg Rogers, Mark Wishard, Rob Reese and John Rabenold.

Jazz Band

Front Row: Shawn Batey, David Epstein, Jamie Winget, Lana Smith. Second Row: Jeff Tuckey, Cory Freese, Rob Seal, Randy Thompson, Drew Mitchell, Scott Schricker, and Rob Warfel. Third Row: Chris Curtiss, Bill Creedon, Ed Tepe, Chris Trifillo, Benjy Cook, and Duane Whiting.

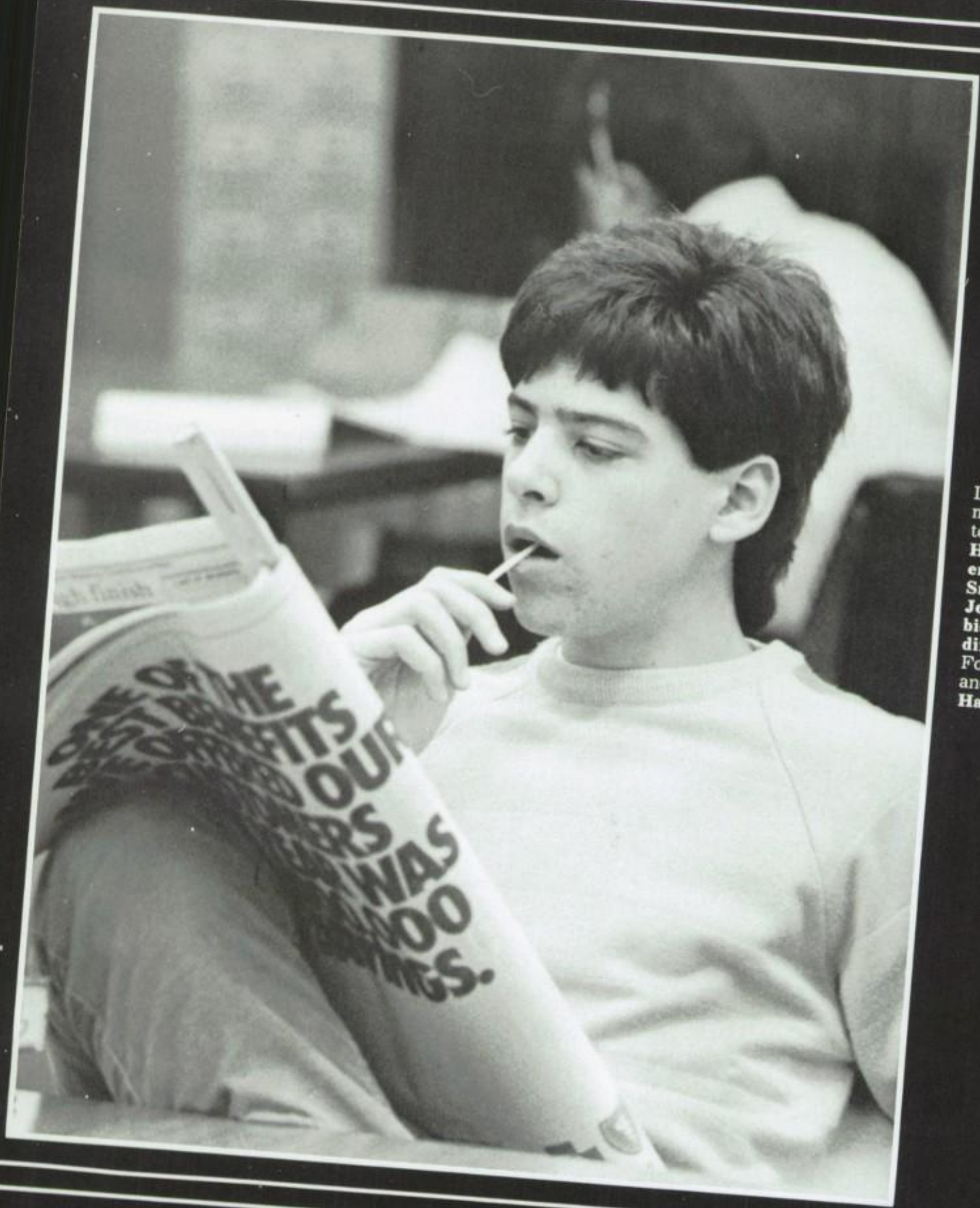

Left: **Anton Loon** contemplates his next move in the stock market. Opposite page, top row: **Scott Stertmeyer, Jenny Neel, Ed Hatfield, Duane Whiting,** and **Tim Brackeen.** Second row: **Jessica Folsom, Gary Smith, Richard Kuhn, Ali Sahebjami, Jeff Coy,** and **Joe Hoshak.** Third row: **Debbie Gretz** and **Angela Alford, Nicole Sandiford, Julie Scroggins, Kelly Gilhooley.** Fourth row: **Eric Walzer, Katie Marrocco** and **Bessie Gatch, Matt Miller, Valerie Hayes.**

Classes

Frosh Float Wins Second Place Award

Our first high school project was our float for the Fall Homecoming contest. This was our big chance to impress the upperclassmen with our ability to work together and come up with a winner!

Working with our adviser, **Mrs. Shook,** and our parents, we decided to construct "Humpty-Dumpty". **Mary Ann Alf** invited us to use her barn for the construction site. Our weeks of work paid off when the judges decision gave us second place in the competition.

We were the only class to use real flowers in our float construction and even though our parents helped us with the design and materials, we did most of the work. Second place made us happy but we're shootin' for first next year!

Toni Loon, Kate Gluckman, and **Rick Lindner** wave to the roaring crowds as they pass by in the Fall Homecoming parade. The float, a likeness of Humpty-Dumpty, won the second place award in the competition.

"HYPER" is the term most people use to describe **Jermaine Blathers** active personality.

Pauline Sydlow can still smile after suffering through freshman English.

The fall homecoming attendants for the Class of 1990 are **Eddie Harmon** and **Sarah Byas.**

Alain Aikens
Marianne Alf
Michelle Altemeier
Jodi Lee Andre
Michael Andrews
Andrew Angstenberger
Michael Augspurger

Rebecca Ballard
Sheila Baugh
Jason Baumgardner
Darren Baxter
Aida Bekele
Michaelene Bell
Gina Bianchi

Mitsu C. Binns
Jermaine Blathers
Esther Bloustein
Casey Blum
Kishore Bobba
Jeffrey Brice
Scott Brown

Nick Riordan knows that looking calm and confident is the key to being a successful freshman.

Erica H. Buchholz
Millin Budev
Christian Busken
Sarah A. Byas

Marc A. Claybon
Leslie Cockburn
Harold Cox
Rhondalyn Cox

James Cronk
Laura Davis
Sharon Doran
Michael Doyne

Randall Duderstadt
Daniel Duke
Jason Elliot
Michael Ernst

Eric Fink
Cameron Fort
Jennifer Frazier
Douglas Geygan

Jennifer Giddens
Katherine Gluckman
Sophia Goan
Keith Grob

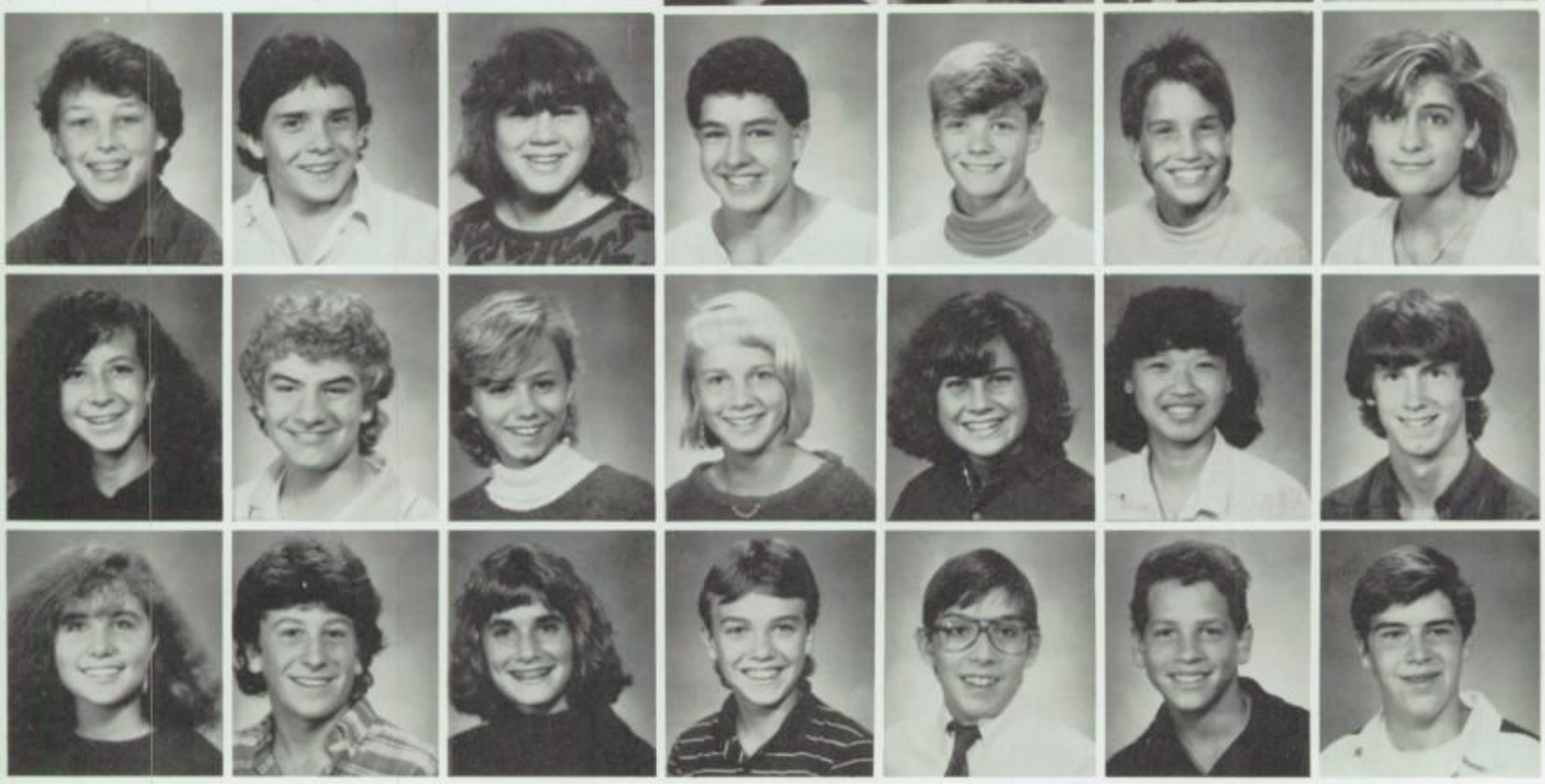

Katherine Groff
James Hall
Anne Halpin
Joshua Hardin
Edward Harmon
Kenneth Harrast
Jill Harris

Polly Hastie
Brent Hatfield
Valerie Hayes
Kimberly Heckscher
Alison Hensel
Linh Ho
Michael Hysell

Kristen Irvin
David Isgrig
Julie Jacobson
Scott Jones
Jeffrey Klaene
Kristopher Knight
John Kroeger

Richard Kuhn
Donald Kuhr
Jenny Kuo
Sean Lackey
Sarah Lahti
Chad Laumann
Kristen Leafblad

Emily Lichtenberg
Richard Lindner
Toni Loon
Eric Lovelace
Stephanie Lubitz
Sharne MacDonald
April mack

Edward Macke
Elodie Mancel
Sebastien Mancel
Amy Marcussen
James T. Marshall
Elizabeth McClurg
Laura McFadden

Greg McKinley
Ayal Miodovnik
Daniel Misali
Jennifer Neel
Leslie Erin Nichols
Tish O'dell
Christopher Oppelt

Krinna Patel
Thomas Petredis
Judson Philipps
John Poast
Robin Ricks

Nicholas Riordan
John Rogers
Shelby Ronkin
Michael Ryan
Ali Sahebjami

Edward Sawyer
Uwe Schinn
David Schmidt
Robert Scott
John Shaer

Noura Shamma
Courtenay Slingo
David Smith
Gary Smith
Susan Smith

Andrew Spasoff
Mark Stagney
Sarah Stanard
Julie Stayden
Melissa Sullivan

Allison Hensel really does read the assigned book!

Looking cool is the safest way for **Jim Cronk** to survive school.

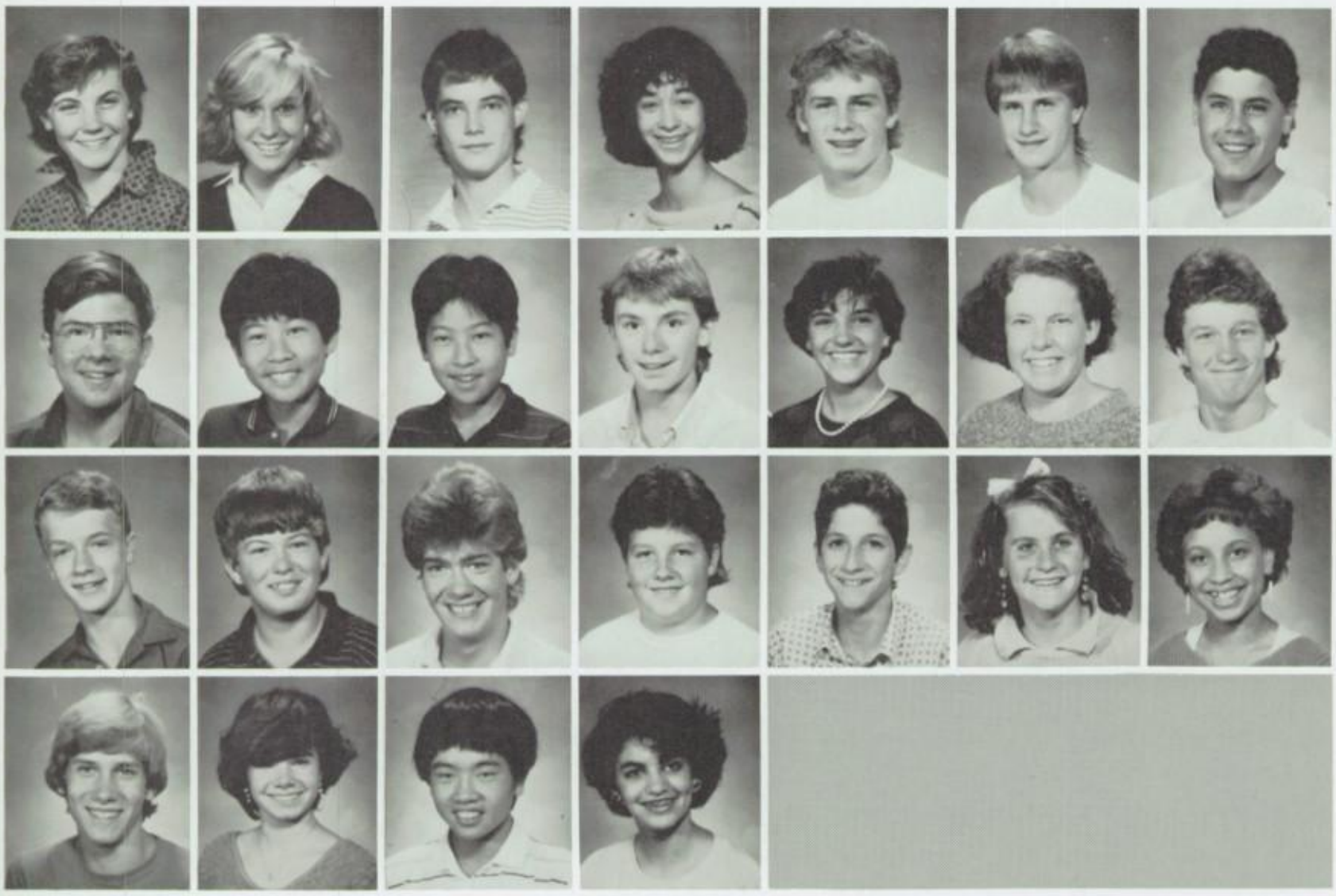

Pauline Sydlow
Ann Kristin Tepe
Thomas Tepe
Deborah Tobias
Daniel Topping
Michael Topping
Charles Totlis

Chris Trifilio
Steven Tsuchiya
Thomas Tsuchiya
Chris Van Lieu
Susan Vigh
Carrissa Von Benken
Sean Weaver

Mark Wessinger
Arlie Whitaker
Kevin Whitaker
Matthew Wiley
David Wilke
Sheila Wilson
Karla Wingo

Geoffrey Woertz
Valerie Wolski
Keitaro Yane
Seagal Zaid

RESHMAN CLASS OFFICERS — Front row: **ean Weaver**, Secretary, and **Millen Budev**, ice-president. Second row: **Marc Claybon**, resident, and **Nick Riordan**, Treasurer. Back: **Irs. Shook**, Adviser.

FRESHMAN CLASS REPRESENTATIVES — **Rick Lindner, Sheila Wilson,** and **Erick Fink.**

First Year Is Toughest To Survive

One of the toughest years of your life must be your first year in senior high school. It is the year that you have looked forward to forever and it is the year you have dreaded since you became old enough to know the definition of- "peer pressure".

We spent our entire first year of high school trying to act like we didn't care whether or not we were accepted when in fact, we were obsessed with the "in crowd". Our role models were seniors . . . valedictorian or villain . . . it didn't really matter.

With springtime and the closing weeks of the term, our perspective became more focused and we realized that we had survived the unsurvivable. We really were going to make it through the entire year without some lofty upperclassman discovering that we were not as cool as our painfully projected image. So far, so good; but there's always next year!

David Abbott
Angela Alford
Matthew Alvord
Stacey Anderson
Edward Apfel
Henry Appel
Lakshmi Athota

Christine Bartos
Jennifer Bath
Ann Baumel
Berkley Beacham
Robert Bennett
Lisa Berry
Thomas Billups

Marty Biscay
James Blank
Geoff Bobst
Katherine Bosmann
Dax Bosnich
Tim Bracken
Megan Brougher

Chris Bruck
Jeffrey Burd
Robert Cambell
Terra Case
Andrew Catlin
Jennifer Collett
Douglas Cook

89'ers Are Achievers In Every Area!

In just one short year, the class of 1989 has made quite a reputation in the fields of academics and activities. Achievements in all phases of the stringent academic program marked the passage of our sophomore year. The competition among the tenth grade students is keen and involves practically every student in the class.

The amount of work and time that we expend on our academic work is a matter of pride and fulfillment.

No other group in our school is so involved in our extracurricular activities program. Sophomores are well represented in the leadership of almost every organization, sports team, and publication. We are fortunate to belong to a class in which everyone is striving to be a star. We are active, we are contributors, and we shall continue to be.

Fun, sun, and rock n' roll bring smiles to **Sarah Wilkinson, Laura Kepley,** and **Cathy Kempczinski.**

Waiting for the music to start, **Diane Macke** and **Laura Steward** soak up the sun.

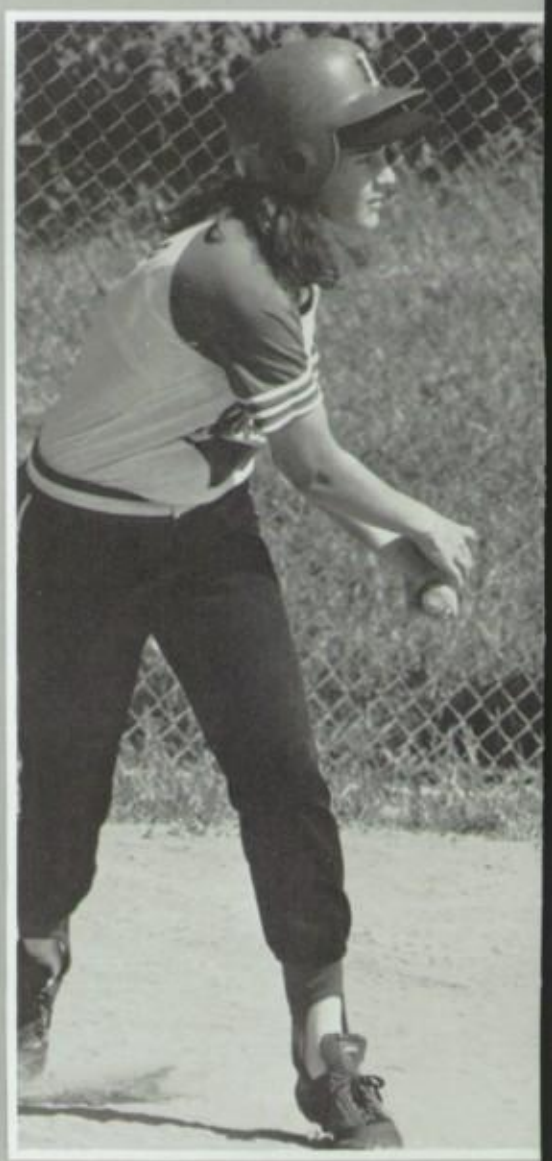

Strike one! **Angela Alford** gets fanned by a fast ball in this fast-paced Junior Varsity softball game.

Jeffrey Cook
Virginia Coulson
Ivan Cowherd
Gretchen Cox
Jeff Coy
Jennifer Creedon
Tonya Davis

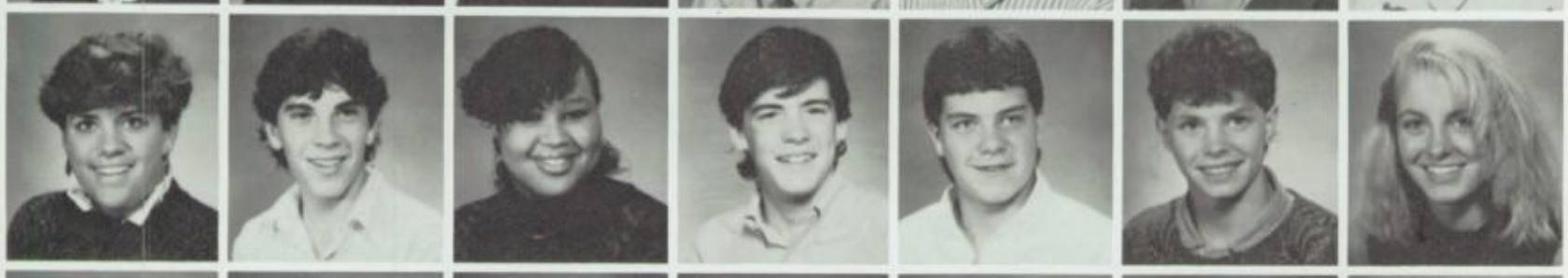

Kelly Dewey
Alex Dinerstein
Denise Dixon
David Eberhart
Nicholas Edgington
Paul Ellis
Diane Elson

Steve Esmaili
Andrea Farley
Martin Feltman
Jessica Fenster
Viviana Fernandez
Kathy Ferrara
Steven Finkelmeier

Melanie Fish
Jessica Folsom
Morgan Foster
Mitchell Freeman
Amy Garrard
Kellie Gilhooley
Mark Goldman

OPHOMORE CLASS OFFICERS — Front row: **Mark Higgins,** Treasurer, **Carl Myers,** President. Second row: **Steve Innis,** Vice-president, **Kelly Dewey,** Secretary.

OPHOMORE CLASS REPRESENTATIVES — Front: **Mike Wilson.** Second row: **Andy Schwab, Laura Kepley,** and **Doug Mohr.**

Deborah Gretz
Elizabeth Hall
Sloan Harl
Anne Hartz

Mary Hartz
Jay Hayden
Mark Higgins
Matthew Hindman

Vien Ho
J.R. Hofmann
Joseph Hoshak
Sheila Hughes

Steve Innis
Maki Iwata
Gregory Johnson
Richard Kassar

Colleen Kavanaugh
Daniel Kees
Douglas Keller
Catherine Kempczinski

Laura Kepley
Patrick Kincaid
Libby Kleinman
George Kovach
Kim Kravetz

Todd Kravetz
David Kronenberg
Jeff Kropp
Melanie Kuhr
Heidi Lance

Martin Leugers
Darby Lindner
Andrey Lipavsky
Andy Lippincott
Daniel Lipson

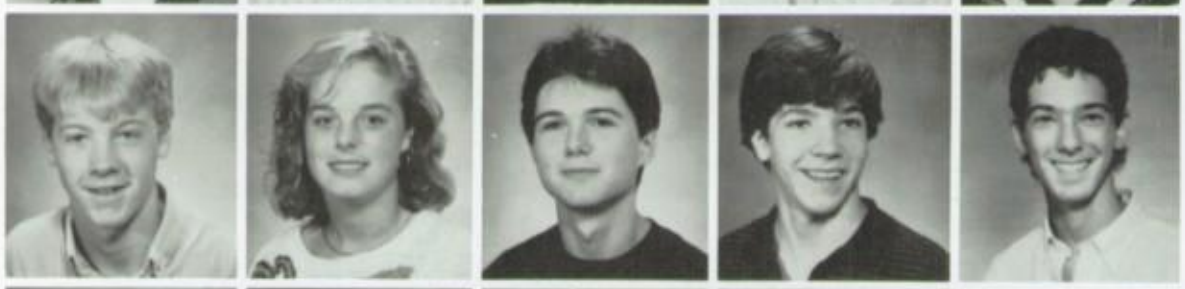

Caton Luttrell
Diane Macke
Sharon Malloy
Pacome Mancel
Elizabeth Marley

Emily Mayo
Elmer McCullah
Drew Mitchell
Douglas Mohr
Robert Moran

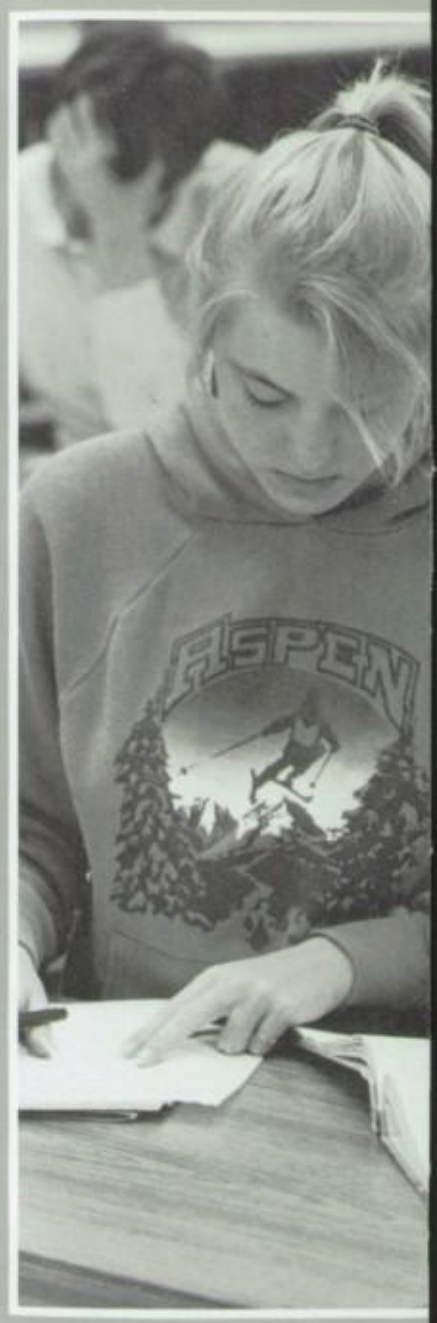

Diane Elson corrects her business letter in Typing class.

Michael More
Kevin Mullaney
Carl Myers
Woody Nelson
Benjamin Nemo
Robert Noyes
Angie Packer

Chris Patterson
Ryan J. Paul
Christopher Pettigrew
Brad Poff
Catherine Ranke
Kenneth Rhee
Heather Robinson

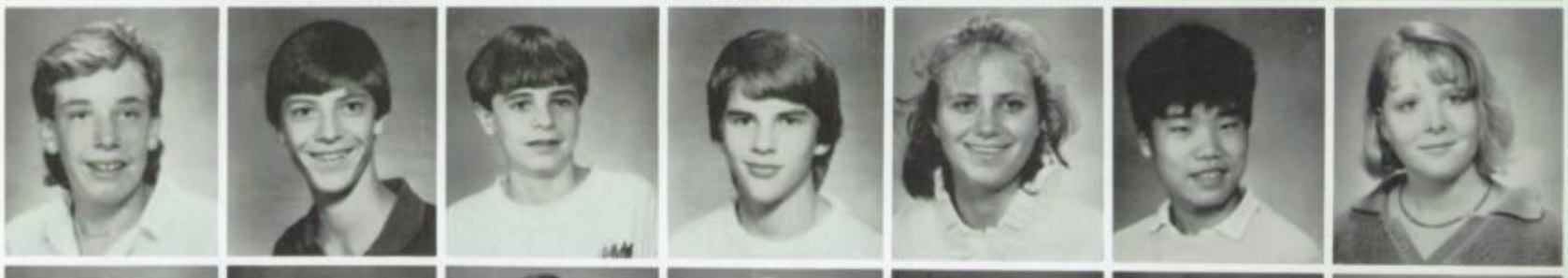

Jannell Robinson
Ryan Roe
David Rogers
Gary Rogers
James Michael Rose
Cynthia Rosen
Rachael Rowe

Christopher Ruhm
John Ryan
Nicole Sandiford
Andrew Schwab
Andrew Schwartz
Julie Scroggins
J. Barrett Seibert

Historically speaking, **Gretchen Cox** and **Stacey Anderson** discuss the major political and economic moves made by their dates at last Saturday night's party.

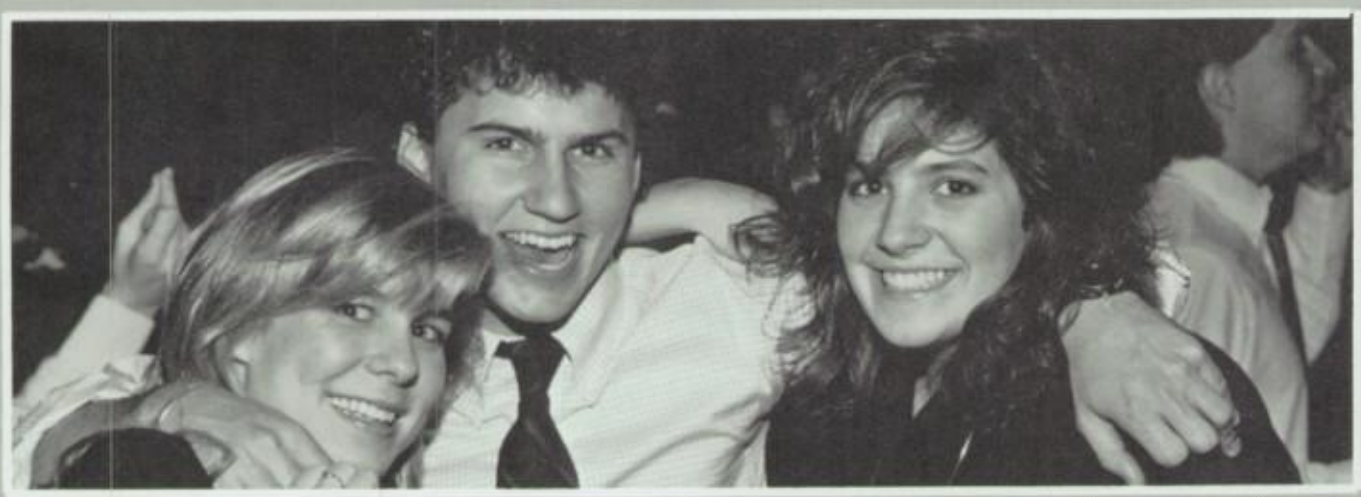

Reagan Bransom takes time out from the Homecoming dance to spend some time with his harem, **Julie Scroggins** and **Karen Wilke.** They are fortunate to have his strong arms protecting them.

Creative Sophomores Take First!

It's really nice not to be considered a greenhorn freshman anymore. As veteran sophomores, we had the experience and the know-how to achieve a very succesful year.

Our first project was our "Jack and the Beanstalk" float for the Fall Homecoming competition. We were fortunate to be able to construct this awesome work of art at the home of **Heidi Lance** on Willow Hills Lane. The judges were dumbstruck at the talent and creativity revealed by our masterful execution of the old favorite fairy tale and awarded us first place in a tie with the juniors.

We had several fund-raising events during the year to make money to pay for our float and other expenses. While our bake sales and car washes were successful, our raffle on picking the day that **Mrs. Clifton's** baby would be born was outstanding, although many of us thought it took longer than nine months.

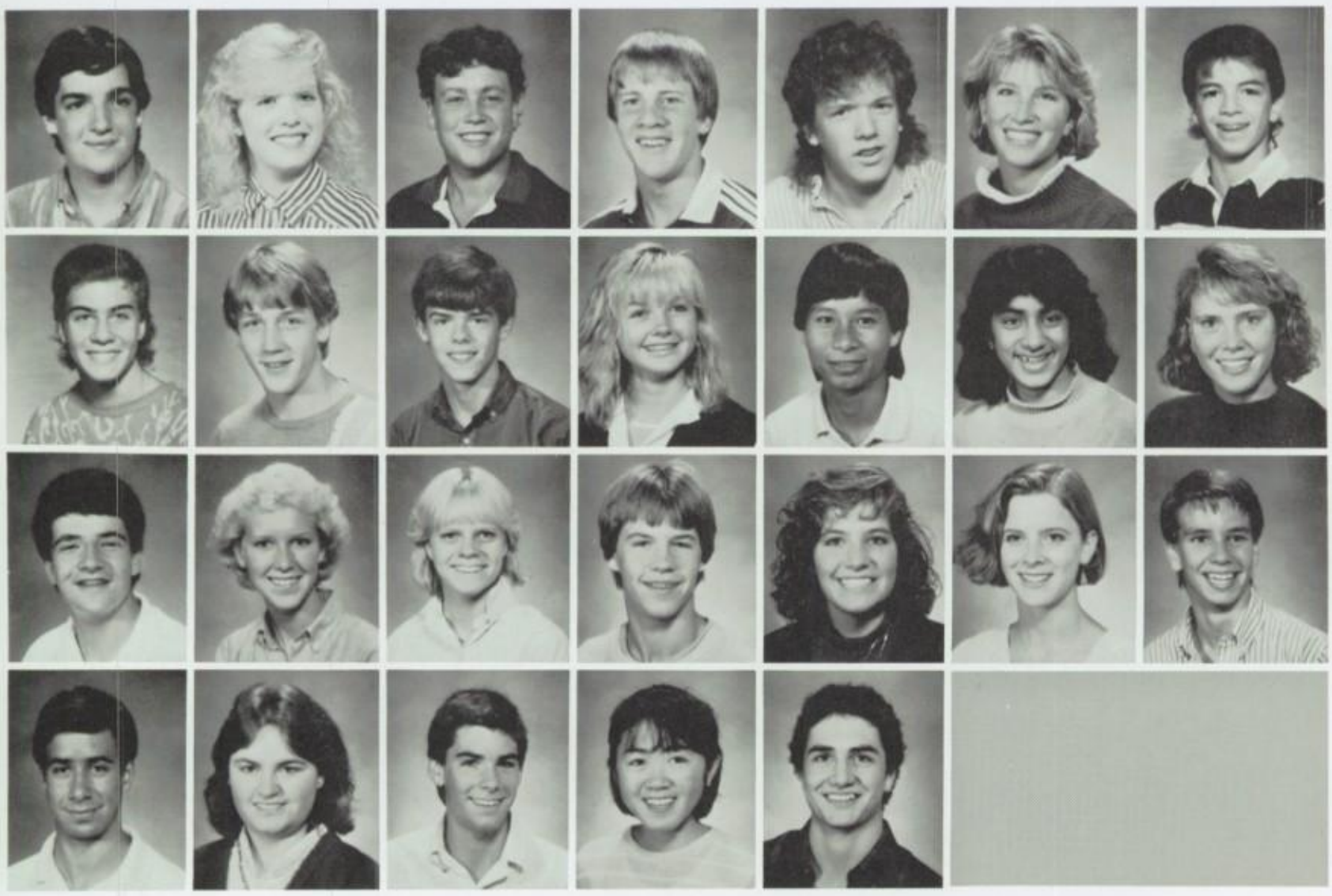

Brian Seikmann
Chelsea Serey
Matthew Sheakley
Brian Sheard
Zachary Snyder
Laura Steward
Nicholas Strike

Christopher Stubbers
Aaron Thompson
Randy Thompson
Lisa Tomsick
P.D. Tran
Anjali Venkatesh
Deidra Warner

Michael Welch
Susan Westhofen
Theresa Whalen
Chatland Whitmore
Karen Wilke
Sarah Wilkinson
Michael Wilson

Brad Winnick
Jennifer Witte
Keith Wolter
Satomi Yane
Reza Yazdian

Christopher Ackermann
Douglas Adkins
Joseph Anderson
Jon Augspurger
Christian Bach

Tracy Barton
Peter Batsakes
Andrew Bell
William Berutti
Cynthia Billups

Sita Bobba
Elizabeth Bokon
Geoffrey Bosmann
Reagan Bransom
Margie Brice

Thomas Brucher
Malynda Buck
Amy Burroughs
Alyson Byas
Robyn Cambron

Diane Carnes
Constance Christofield
Allison Claybon
Jennifer Cobb
Meghan Condorodis

The Kamfjords hosted their 6th consecutive float committee.

The art of appearing interested is perfected by **Steve Wachs.**

Benjamin Cook
David Coy
Patricia Craig
Christopher Curtiss
Dorothy Cutler
Linda Dahl
John Darre

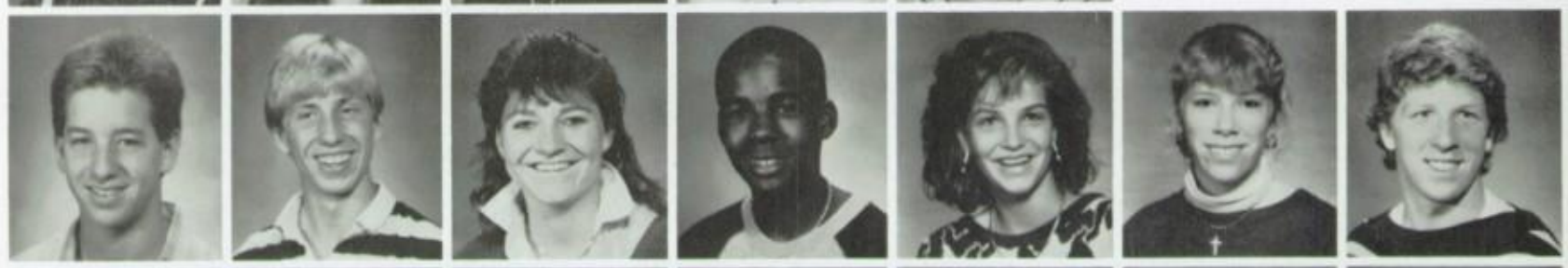

Richard DeAngelis
Richard Decker
Todd Deluca
Amy DeVanna
Jennifer Devine
Chip Doyle
Michael Eaton

Andrew Eckert
Shannon Ely
Robert Epstein
Heidi Farrell
Jay Fitton
Audra Fix
Jay Fort

Charlie Gall
Bessie Gatch
Elissa Geier
Gina Gennatonio
Philip Graham
Todd Graham
Shannon Gray

The gingerbread house was good enough for first place in the float contest for the juniors.

At the Fall Homecoming dance **Katie Zicka, Robin Mack,** and **Katie Marrocco** smile for the camera.

Clarion Is Prom Scene

One of the major activities of the school year was Fall Homecoming which was sponsored by the rowdy class of '88. They chose the theme of "Fairy Tales" for the dance and the floats.

The juniors built their float at the home of junior **Kristin Kamfjord.** This is the sixth consecutive year that the Kamfjord's have hosted the building of a float at their home on Keller Road.

The class decided to build a gingerbread house for their float entry. Their motto was "Sweet Taste of Victory." The float tied for first place in the contest.

One of the most successful fund raising activities of the year was selling concessions at all home basketball games. The class gained most of their money in this way.

"Rock around the Clock" was the theme chosen for Prom which was held on may 16th, at the Clarion Hotel in downtown Cincinnati. After the Prom, students went for a boat ride down the river.

JUNIOR CLASS REPRESENTATIVES — Front row: **Beth Bokon, Bessie Gatch,** and **Alyson Byas.** Second row: **John Darre** and **Scott Stertmeyer.**

JUNIOR CLASS OFFICERS — Front row: **Tom Kindle,** Vice-president and **Chris Vockell,** Treasurer. Second row: **Amy Burroughs,** Secretary, **Mike Marek,** President, and **Molly Poffenberger,** Secretary

Jason Greenberg
Jennifer Gruber
Richard Guinan
Heidi Haffner
Elizabeth Haley
Benjamin Halpin
Tracy Hart

Katie Hastie
Edward Hatfield
Julie Havlovic
Christine Hawkins
Mexico Hayden
Shannon Herdtner
Birgit Hix

Katherine Hug
Sarah Hunt
Staci Jennings
Kristen Kamfjord
Ramin Kazemi
Bill Kefauver
Maggie Kerr

Yasser Khan
Jason Kincaid
Thomas Kindle
Stephen Clark Knapp
Ann Kneipp
Karen Kobylak
Melissa Kroeger

Leslie Kropp
Kelly Kuhn
Deborah Lewars
Jennifer Lippold
Greg Long
Anton Loon
Robin Mack

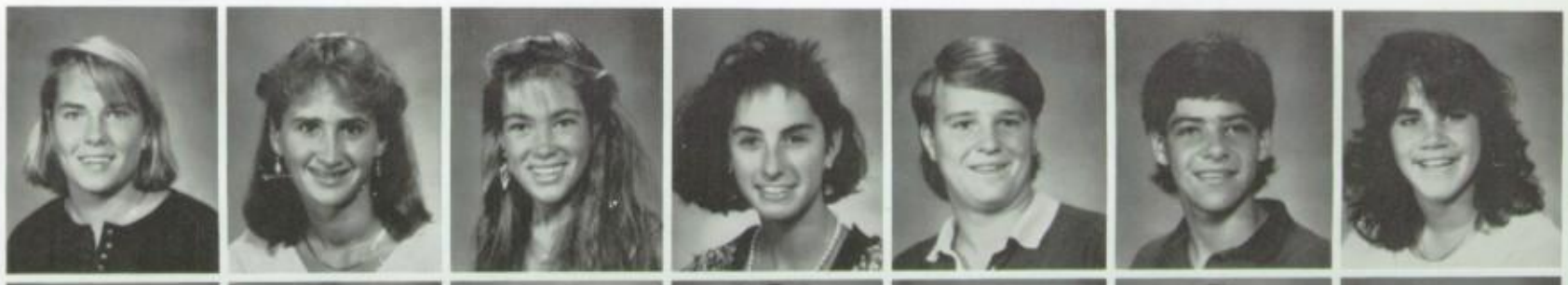

Mike Marek
Katherine Marrocco
Cynthia McClure
Mike McNutt
Marc Meisel
Tiffany Meyer
Matthew Miller

Sarah Beth Miller
Patricia Mock
Sarah Morrow
Catherine Mosteller
Shalini Nangia
Arthur Nicolas
Scott Niehaus

Eric Norris
Jeffrey Norton
Page O'Dell
Kelly Ovington
William Phillips
Molly Poffenberger
Ronette Portula

'88 Leads The Way To The Future

The members of the Class of 1988 have cornered the market in school spirit and enthusiasm in the extracurricular activities area. With a little help from their friends, they managed to tackle the problems of the year and solve them successfully.

After all, they are considered to be upperclassmen and in one short year they will be seniors! They are considered to be hard-workers and are known for getting the most out of every moment of every day.

Whether they are getting muddy on the football field, gettin' down at the homecoming dance, or studying for the BIG TEST, they do it with energy and gusto. Not only have they proved themselves academically in almost every department in the school, they are also the leaders in many of our extracurricular activities. From the yearbook to the newspaper, Key Club to Latin Club, and volleyball to soccer, you will find that the juniors are where the action is!

Smiling in triumph, the winners of the mudball tournament savor their slimy victory. Left to right: **Craig Minor, Barry Schwartz, Todd Kirby, Steve Slazyk, Chris Bach, Anton Loon,** and **Steve Wachs**

A well-informed and motivated junior **Todd Deluca** prides himself on keeping up-to-date on his homework.

Jumping for joy, **Molly Poffenberge** and **Chris Vockell** boogie to the beat o the homecoming musicians.

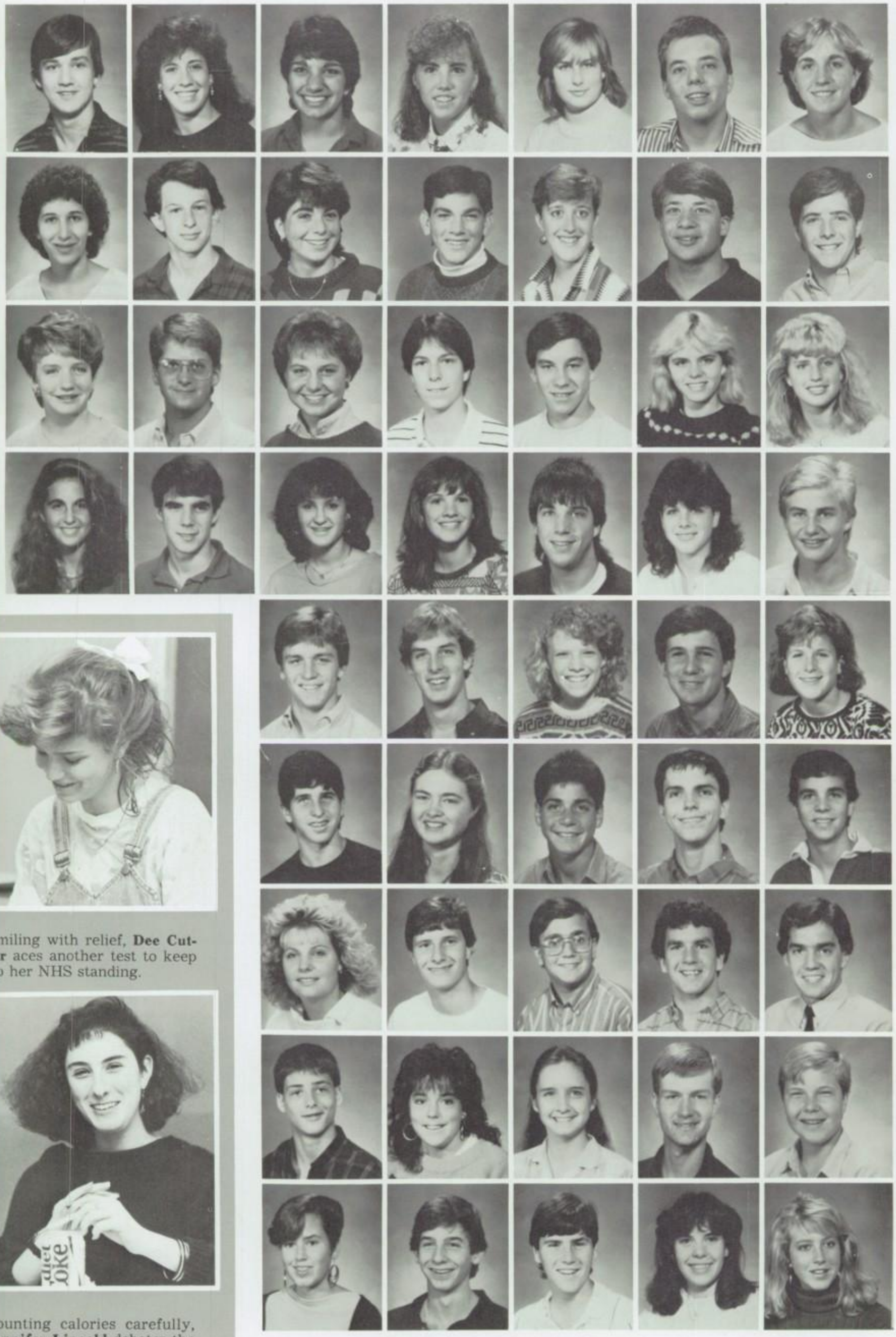

David Prather
Jennifer Replogle
Karen Rhoad
Tammy Nelson Rhodes
Laura Rogers
Norman Todd Rolf
Joy Rowe

Rhonda Schechter
Brandon Schneider
Beth Schorr
Rolf Schorr
Lia Schuette
Barry Schwartz
Brent Schwartz

Stacy Scoble
John Scheringer
Cindy Sievert
Scott Singleton
Steven Slazyk
Lana Smith
Melissa Spear

Andrea Spritzer
Michael Stagney
Rashel Stephenson
Maria Stergiopuolos
Scott Stertmeyer
Lisa Stio
John Stubbers

Todd Sumerel
Ed Tepe
Kristine Theye
James Thorton
Michelle Tip

Jonathan Tobias
Gail Todd
Lee Tucker
Douglas Vigh
Christopher Vockell

Holly Voellger
Steven Wachs
Eric Walzer
Tim Warden
Robert Warfel

Paul Watts
Leah Weaver
Miriam Wenker
Brian Wessinger
Duane Whiting

Burke Whitman
James Winget
Gregory Wosaba
Lynn Yost
Katie Zicka

miling with relief, **Dee Cut-er** aces another test to keep p her NHS standing.

ounting calories carefully, **ennifer Lippold** debates the erits of having a diet Coke.

Left: Junior **Mike Eaton** attempts a shot on goal. Opposite page, top row, **Joy Rowe,** Hamilton opponent and **J.R. Hoffman, Amy Wiedemer, Bruce Johnson.** Second row: **Kate Gluckman, Kevin Love.** Third row: **Chris Kropp, Kristin Mabry, Tom Kindle, Brian Young.** Fourth row: **Kathy Backus, Jeff Helms, Beth Schorr.**

Sports

A Great Season Ends With A Disappointing Loss To Columbus DeSales. Braves Are No. 2 In Ohio.

The "best kept secret" in the state of Ohio is the best way to describe the 1986 varsity boy's soccer team. Although receiving little recognition throughout the year from the press, the Braves posted the best record in school history, 18-5-1, and earning a berth in the state championship game.

Without a dominant scoring threat this year, the Braves had a balanced scoring attack led by seniors **Mark Wishard** and **Trey Isgrig,** juniors **Charlie Gall** and **Reagan Bransom,** and sophomore **Matt Hindman.** Defensively, on the other hand, the Braves were once again one of the best in the city, led by senior co-captains **Ian Meyer** and **John Rabenold,** along with **Dan Cox** and **Mike Eaton.** They posted 11 shutouts and had no more than two goals scored on them in any game. Under the leadership of coaches **Jim Vockell, Lee Meyer,** and **Randy Stertmeyer,** the Braves were confident as they entered the state tournament. After convincing wins over Batavia and Cincinnati Christian, they faced a tough challenge in McNicholas and triumphed in a 1-0 overtime victory. The district finals was the Braves easiest victory in the tournament as they beat Springfield Central Catholic 5-0. Their next victim was Greenhills in the state semi-finals and then came the state finals and Columbus DeSales. This game proved to be the end of the "road trip" as they never got on track and lost the game 2-0.

Many players were recognized for their outstanding play during the year and at the top of the list was All-Midwest keeper **Ian Meyer.** Junior **Mike Eaton** received first team All-League honors as well as second team All-District. Other first team All-League players were **John Rabenold** and **Trey Isgrig** while **Greg Long** received Honorable Mention.

Scoreboards — Page 122

SHOOT! Cheering his teammates from the sideline, half back **Mark Wishard** anticipates another goal.

It'S OUTTA HERE! All-midwest keeper **Ian Meyer** sends another booming drop-kick into Finneytown's defensive territory.

2nd IN STATE

HOCUS-POCUS! Striker **Bruce Johnson** stuns Finneytown by making the ball float in mid-air while teammates **Chris Kempczinski** and **Matt Hindman** look on in amazement.

BOY'S VARSITY SOCCER TEAM — Front row, left to right: **Greg Long, Chris Vockell, David Miller, Reagan Bransom, Bruce Johnson** and **David Coy.** Second row: **Chris Kempczinski, Mark Wishard, Dan Cox, Mike Eaton, Trey Isgrig** and **Francisco Caulderon.** Third row: **Coach Jim Vockell, Matt Steward, Clyde Brant, John Rabenold, Ian Meyer, Scott Niehaus, Charlie Gall, Matt Hindman** and **Coach Lee Meyer.**

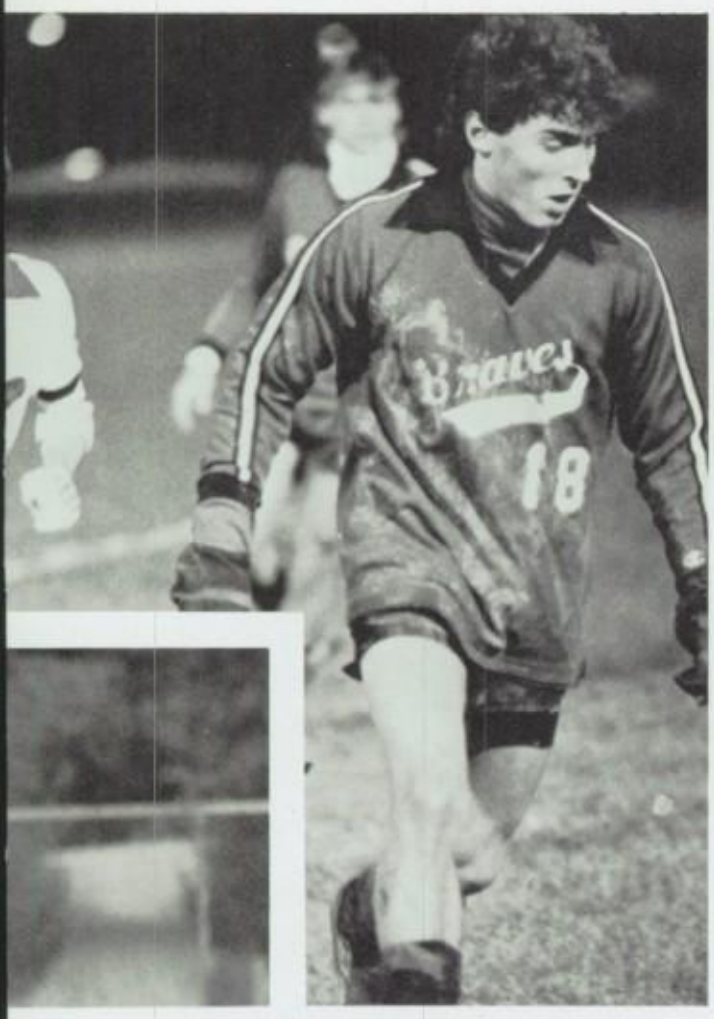

Left: **VICTORY IN THE COLD!** Facing Greenhills in the State semi-finals, sweeper Mike Eaton shields the ball from his opponent. Top Right: **BREAK!** Senior midfielder Trey Isgrig sends a perfect chip to the front line. Middle Right: **I'VE GOT IT!** Co-captain John Rabenold calls off his teammates so he can attempt a "Wiel" to get around his opponent. Bottom: **WANT — WORK — WIN!** Enthusiastic soccer Braves get fired up over their upcoming match.

Andrea Farley Captures State AA Singles Title As Team Wins 67th Consecutive Match For School Record! Coach Crilley Resigns!

Starting off cautiously because of injuries to CHL champs **Tracy Barton** and **Aubrey Abbott,** the '86 Lady Braves quickly overcame their difficulties and finished with a 23-1 record.

This record led them to the state championship, where the Lady Braves surpassed Waterson and Alter, to meet Toledo Notre Dame for the second time in the finals. This loss came as a shock to the girls, but it boosted their morale, gave them a learning experience, and brought them closer together.

Along with the teams performance, many individuals did well. **Andrea Farley, Molly Poffenberger,** and **Debbie Horton** swept state titles. With a four year state goal in mind, **Andrea Farley** etched her name as state singles champion as well as Player of the Year and Most Valuable Player. Her teammates **Molly Poffenberger** and **Debbie Horton** won the state doubles title at OSU. Of course, coach **Cindy Crilley** added a lot to the team in her last year. Along with the new 67 consecutive win total, Crilley was named Coach of the Year.

Scoreboards — Page 123

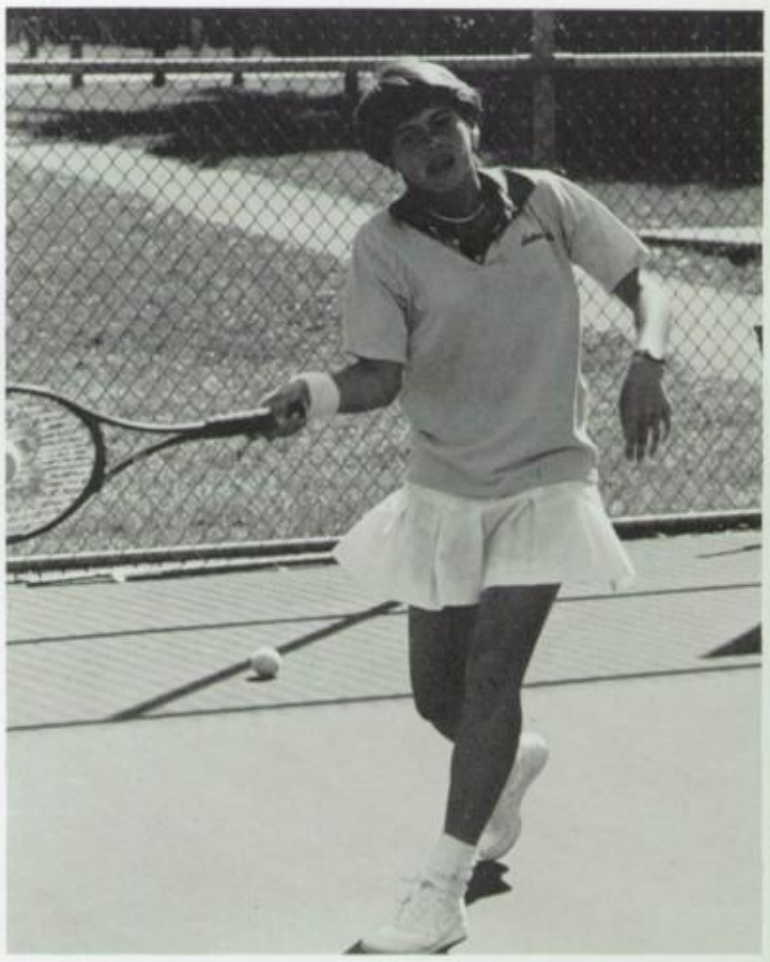

SOPHOMORE SENSATION! Sophomore **Andrea Farley** initiates total control over her superb forehand.

NEW RECORD SET

VARSITY TENNIS TEAM — Front row, left to right: **Molly Poffenberger** and **Andrea Farley.** Second row: **Marianne Alf, Tiffany Meyer, Gretchen Albus, Katie Zicka, Debbie Horton, Dee Cutler,** and **Polly Hastie.** Third row: **Jennifer Lippold, Libby Kleinman, Leslie Kropp, Robin Mack, Kate Gluckman,** and **Diane Elson.**

KEEPING HER EYE ON THE BALL. Freshman **Polly Hastie** completes her serve to win the match. Polly is a member of the Girl's Varsity B team.

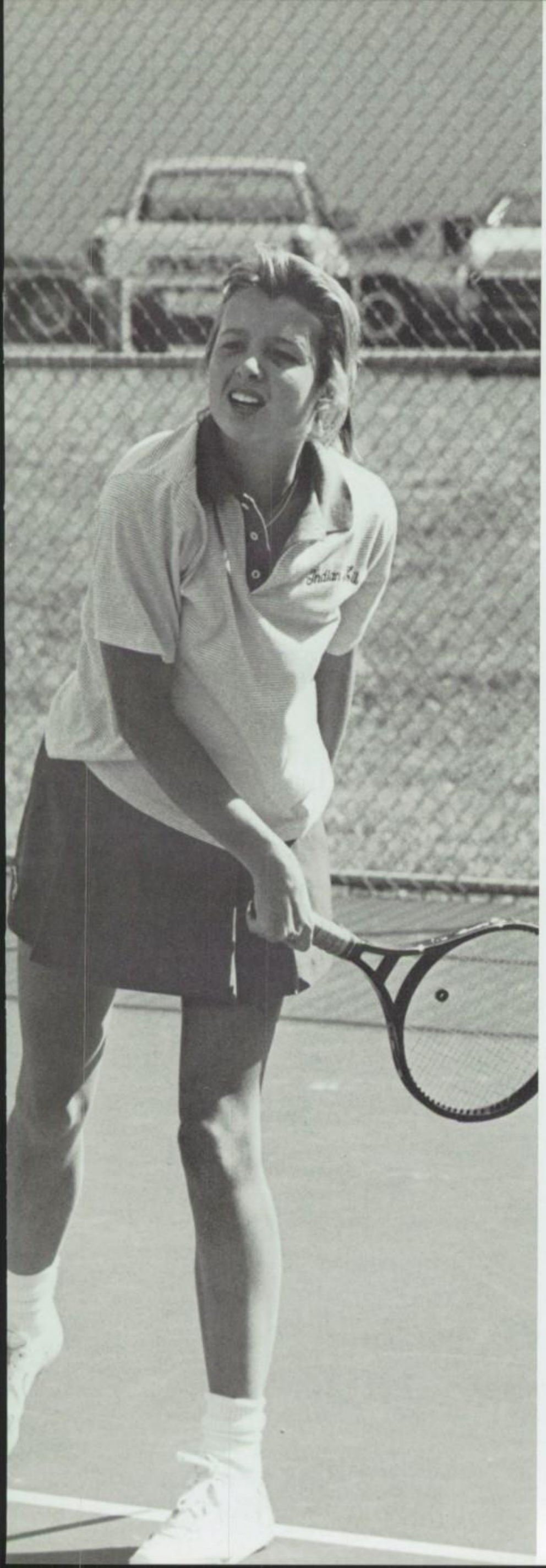

Left:
RIGHT ON!
State-Champ
Debbie Horton
carefully eyes
the ball as it nicks
the line for an ace.
Top: **UNBELIEVABLE!**
Freshman **Kate Gluckman**
returns one straight down
the alley.

Center: **GOING FOR THE GUSTO!** Off
balance, junior
Dee Cutler
reaches to return
the difficult
cross court
shot. Left:
BODY TALK.
With skill
and grace,
Katie Zicka
poises for
a perfect
stroke.

Head Coach Pat Ballinger directs Braves To First Winning Season Since 1977. Jim Berling named MVP!

The 1986 football season got off to a rocky start when former **coach Mike Heizman** resigned in mid-June. After interviews with many candidates, **Pat Ballinger** was selected. **Coach Ballinger** brought the kind of excitement and enthusiasm the Braves desperately needed. The Braves posted a 6-4 record for their first winning season since 1977. Offensively the Braves were led by quarterback **Jim Berling. Jim** proved to be the teams spark and was named Most Valuable Player, as well as team co-captain with **Kevin Love.**

Receiving Honorable Mention League awards were **Jason Kincaid** and **Gary Rogers.** Second Team league awards were earned by **Kevin Love, Jim Berling, Bert Sheard, James Johnson, Steve Bushelman, Neil Shoemaker,** and **Paul Alvord.** First Team Awards were given to **Steve Schwartz** and **Jim Berling.** The Braves 1986 schedule was one of the most difficult in recent years. Three of the Braves four losses came to teams who qualified for the state championship, including the eventual state champs, CAPE.

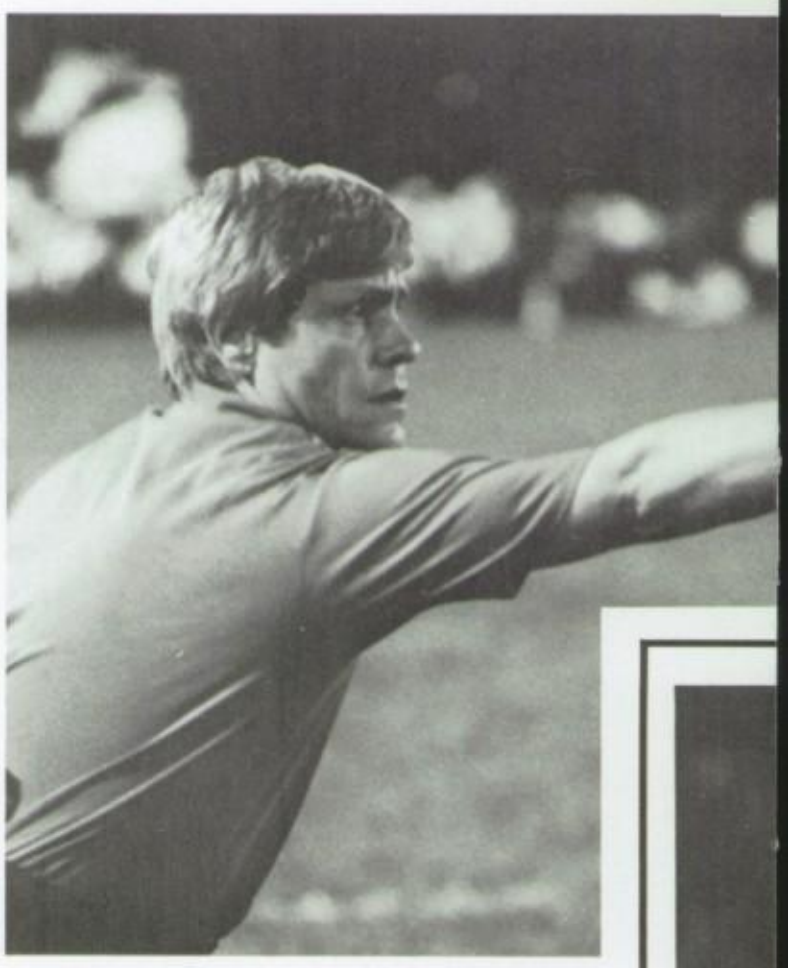

WHAT! The ball should be marked back there says **Head Coach Pat Ballinger** as he points to the referee.

FOOTBALL 6-4

FRUSTRATION. Senior **Brad Mckeon** glances away from the scoreboard realizing they have got a ways to go.

Opposite Page: **BRAVES AERIAL ATTACK!** Bill Phillips, Mark Goldman and Steve Slayzk keep a lookout for defenders as quarterback Jim Berling drops back to pass. Below: **RUN TO DAYLIGHT.** Tailback Todd Sumeral races to the goal line and another 6 points. Left: **ALL ALONE.** An exhausted Brad McKean watches the Braves offense move the ball up the field.

Above: **HOLD THAT LINE!** The Braves defense, anchored by Scott Jeske and Jim Berling, forced 13 fumbles and intercepted 10 passes. Right: **CLEAR THE PATH!** Fullback Steve Slayzk leads todd Sumeral through a crowd of Mariemont defenders.

VARSITY FOOTBALL TEAM — Front Row: **Steve Slayzk, Brad McKean, Kevin Love, David Lahti, Greg Rogers, Eddie Watts, James Johnson, Tony Hoffman, John Yeager, Rob McFadden.** Second Row: **Brian Ballard, Matt Haskey, Jerome Fix, Jim Berling, Bert Sheard, Steve Bushelman, Steve Schwartz, Neil Shoemaker, John Darre, Gary Rogers, David Malloy.** Third Row: **J.R. Hoffman, Brian Sheard, Clark Knapp, Todd Sumerel, Mike Marek, Jason Kincaid, Rich Decker, Jon Augspurger, Tim Warden, David Rogers.** Fourth Row: **Ed Hatfield, Brent Schwartz, Bill Phillips, Jim Blank, Tim Braken, Paul Alvord, Scott Jeske, Mark Goldman, George Kovach, Greg Johnson, Dan Topping, Pat Kincaid.** Fifth Row: **Coaches George Parker, Gary Argentati, Mike Owens, David Hammer, Don Flynt, John Shehan and Head Coach Pat Ballinger.**

STREEETCH!

Surface Named CHL All-Star And Most Valuable Player

Because of a shortage of players, the 1986-87 Volleyball team lacked the experience they needed. They finished with a 6-16 record lead by captains **Dorothi Joecken** and **Shannon Surface. Surface** was also named CHL All Star and Most Valuable Player. Although they finished with a losing season, the team gave it their all in all of their games. They had several close games against CAPE, Reading, and Wyoming. **Leslie Folsom** was Most Improved Player and **Amy Wiedemier** received the Hustle Award. Overall, the team finished 7th. The JV team finished with a 4-14 record. This record failed to show the determination the girls had which will be a plus for next years team.

Scoreboards — page 126

Above: **VARSITY VOLLEYBALL TEAM —** Front row, left to right: **Lynn Yost, Sharon Malloy,** and **Sarah Hunt.** Second row: **Shannon Surface, Leslie Folsom, Dorothi Joecken,** and **Amy Wiedemer.** Left: **NOW HEAR THIS!!!!** Coach **Mary Henke** pysches the girls up to make an awesome comeback against their perennial rivals, the Madeira Mammoths. **Coach Henke** is famous for her boisterous pep talks and juvenile picture posters. We think that the posters are responsible for the season record!

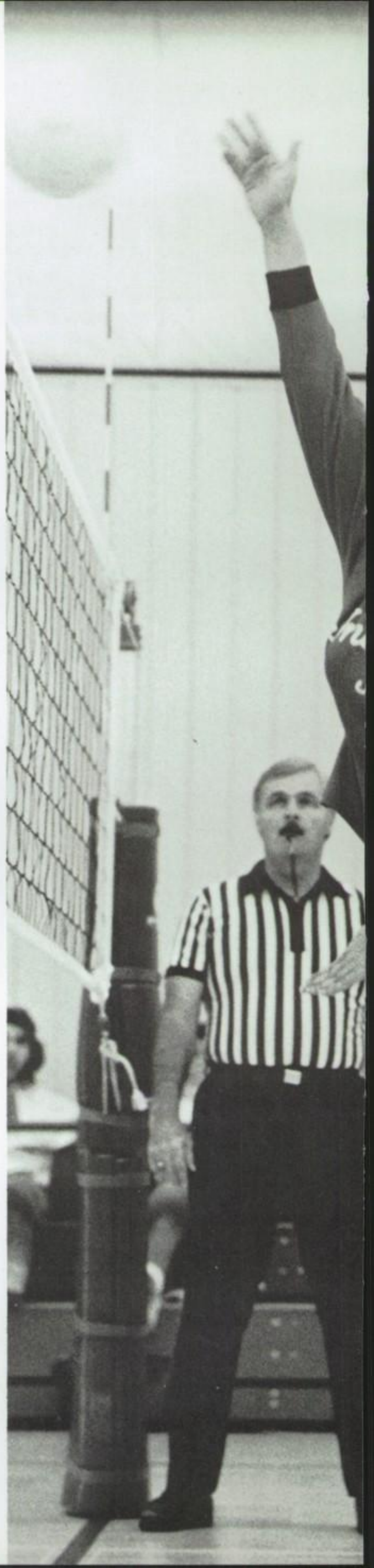

JV VOLLEYBALL TEAM — Left to right: **Jenny Giddens, Shelby Ronkin, Sophia Goan, Betsy Marley, Jessica Folsom, Susan Vigh, Angela Alford,** and **Mary Hartz.** Right: **SLAMMIN' IT HOME!** With perfect form, junior **Lynn Yost,** after a bump and a set, spikes the ball to win the fifteenth and final point. Recently **Yost** suffered a knee injury but hopefully she will be back and spiking, as she was a valuable asset to the team.

STROOOKE!

Girls Golf Wins 3rd Place In State Rowe Is MVP.

Despite Mother Nature, the girls golf team finished with a 6-4 record. With only four players, the team placed third in the regional tournament. This qualified them for the state meet where they also placed third. Most Valuable Player, **Joy Rowe** was often named medalist in her matches and was followed closely by junior **Kelly Ovington.** Senior and captain, **Lori Reiplinger** gave the girls the moral support and the laughter that they needed to perform their best but at the same time have fun. Freshman **Beth Hall** was named Most Improved Player. The highlight of the season appeared mid-September when the girls traveled out to play Lakota for the second time. Although they fell short 11 points, it was considered their best match of the season.

Scoreboards — Page 124

Above: **WINDING UP!** Senior **Lori Reiplinger** drives one to the green. Lori, a four year member of the golf team was a valuable asset to the team and will be missed next year. Above right: **KEEPING A CLOSE EYE.** Junior medalist **Joy Rowe** watches her ball roll right into the cup for a birdie! The home site for the girls golf team is found in the heart of Indian Hill at the Camargo Country Club.

VARSITY GOLF TEAM — Front row, left to right: **Beth Hall** and **Lori Reiplinger.** Second row: **Kelly Ovington, Joy Rowe,** and **Coach Dave Garwood.**

JV Football Finishes Season With 6 Shutouts And A Second Place In The CHL. JV Soccer Wins League.

With a 12-3-1 record on the season, 5-0 in the CHL, the Junior Varsity Boy's Soccer team won the league title with ease. Led by captains **Todd DeLuca, Steve Innis, Carl Myers** and **Mike Wilson,** the Braves defeated some of the toughest junior varsity teams in the city. On their way to these big wins, the Braves averaged more than four goals while their opponents averaged one. The strong defense was anchored by sophomore **Mike Wilson** while the strong offensive punch was headed by **Steve Innis, Andy Schwab,** and **Carl Myers.**

The JV Football team finished their season with one of their best records in years and a tie for second in the CHL. The defense, led by **Dan Topping, Dan Misali,** and **Jim Blank,** paced the Braves to their 7-2 record by shutting out their opponents six times. Quarterback **Sean Weaver** controlled the sound offense with the aid of running backs **Dan Topping** and **George Kovach.** The high point for the Braves was their 28-0 win over league rival Loveland in which both the offense and the defense were outstanding.

Scoreboards — Page 123

NOT BAD! At half time, **Coach Flint** expresses the importance of having another good half.

WHAT *HAPPENED?* During a time-out, **George Kovach** and **Greg Johnson** ask coach what went wrong on the last play.

FIRST IN CHL

AN OPENING! As the CAPE defenders begin their pursuit of quarterback **Sean Weaver,** the Braves' offensive line begins to block the few opponents who have any chance of stopping another touchdown.

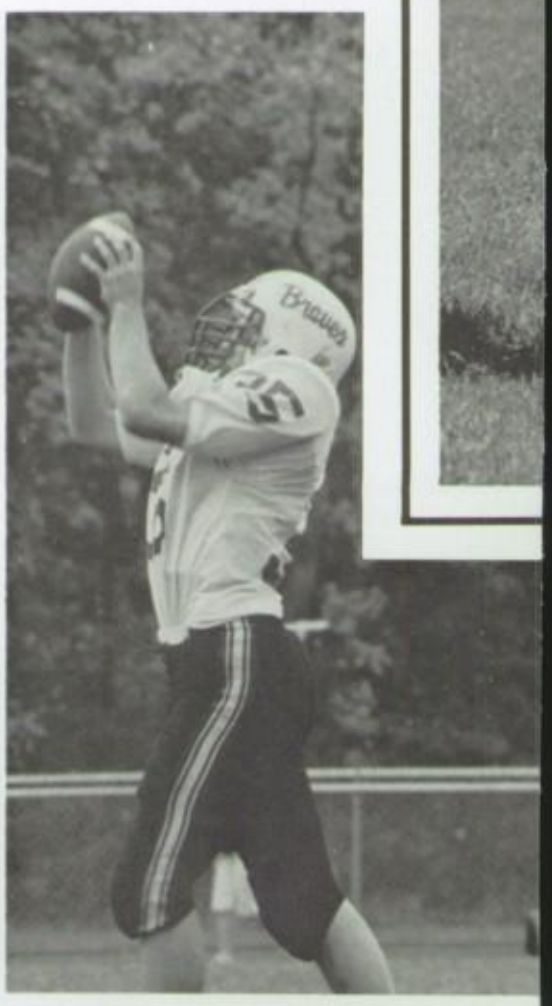

PLEASE BLOCK! After receiving a punt, freshman **Dan Topping** hopes there will be blockers to lead his way to a touchdown.

Left: **IT'S MINE!** While calling off his teammates, **Andy Schwab** prepares to advance the ball in the open field. Right: **HERE IT COMES!** After making another perfect pass, **Andy Spassoff** anticipates another goal. Below: **HELP!** Carl Myers looks for an open teammate.

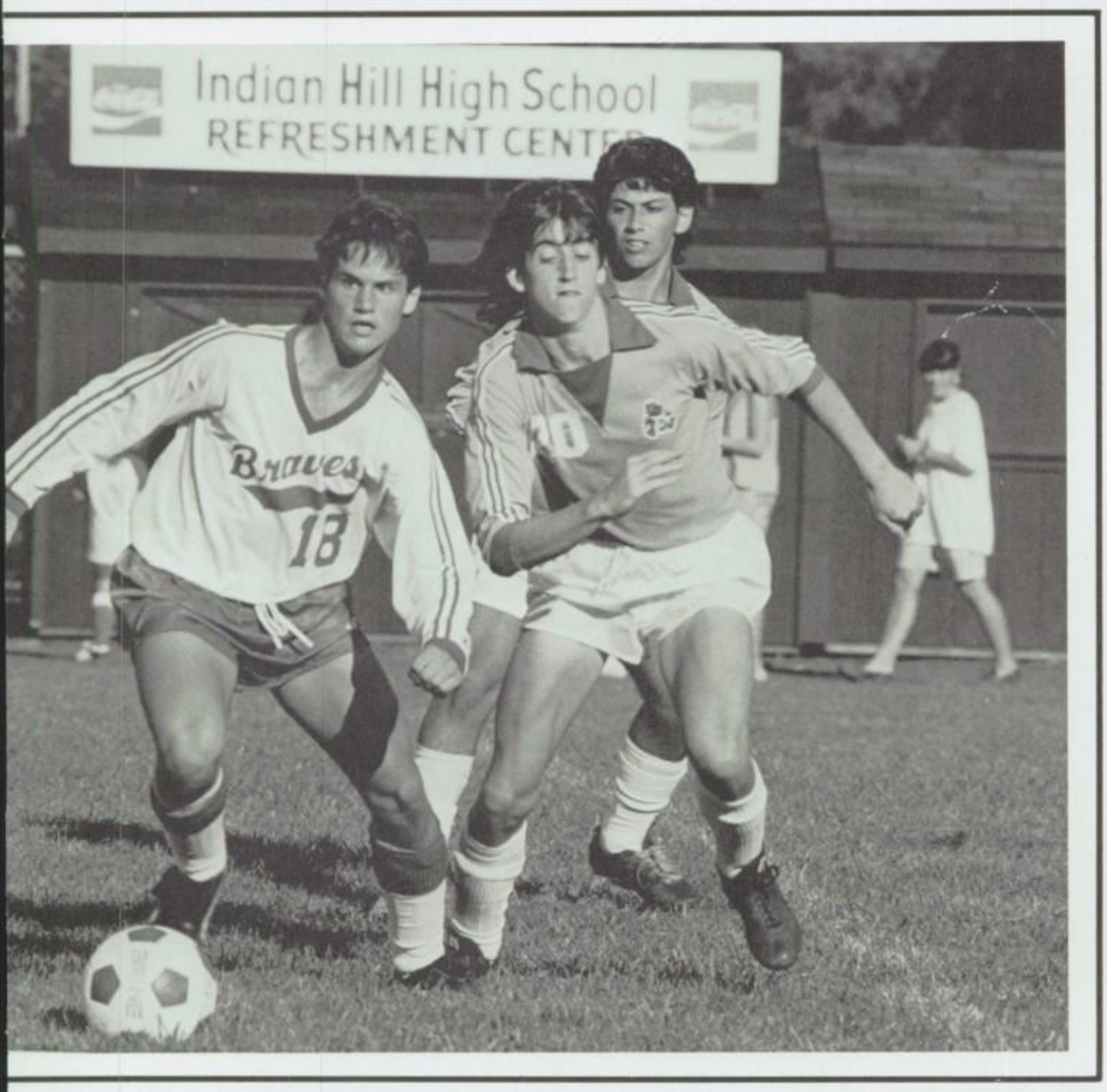

KEEP IT UP! During halftime coach **Ted Sidor** tells **Jeff Brice** and the rest of the team to stay aggressive.

JV FOOTBALL — Front row, left to right: **Sean Weaver, Greg Johnson, Mark Stagney, Kris Knight, Mike Ryan,** and **J.R. Hofmann.** Second row: **Dave Smith, Dan Misali, George Kovach, Brian Young, Dan Topping, Alain Adkins, Jim Blank,** and **Chuck Totlis.** Third row: **Coach George Parker, John Rogers, John Augspurger, David Rogers, Doug Geygan, Tim Bracken, Brian Sheard, Pat Kincaid,** and **Coach Don Flint.**

BOY'S JV SOCCER — Front row, left to right: **Eddie Harmon, Randy Reid, Phuc Tran, Steve Finkelmeier, Rob Bennett, Jeff Brice** and **Bob Moran.** Second row: **Chris VanLieu, Mike Wilson, Marc Claybon, Millin Budev, John Shaer,** and **Nick Strike.** Third row: **Andy Spassoff, Topper Tepe, Todd DeLuca, Yasser Khan, Carl Myers, Jeff Cook, Steve Innis, Chris Bruck, Andy Schwab,** and **Coach Ted Sidor.**

Coach Hamm leads Squaws To 2nd Place In CHL. Seniors Kristin Mabry And Sara Wilson Honored With All Star Titles.

Varsity Field Hockey

The Varsity Field Hockey Squaws, under **Coach Vera Hamm,** withstood an extremely tough season, resulting in an overall record of 4-8-3. However, the Squaws ended the season second in the league with a record of 4-2-1.

The team advanced under the leadership of senior co-captains **Michelle Harmon** and **Heather Holberton.** The All Stars of the season were first string defense **Kristin Mabry** and second string offense **Sara Wilson.**

JV Field Hockey

The J.V. Field Hockey Squaws also had a challenging season under the leadership of Coach **Vera Hamm.** The J.V. Squaws' season ended with a complacent tone after earning an overall season record of 4-4-1.

Since there are very few field hockey teams in the city, the team only played two league games and finished with a record of 1-0-1. Sophomores **Jenny Creedon** and second year team leader **Kelly Dewey** were elected to be this year's co-captains.

COMING UP TO ASSIST! Number 16, **Elizabeth Morrissey** backs up **Kristin Mabry** in defending the goal.

A FOR EFFORT

The Honorable Mention Award went to the proficient new goalie **Emily Mayo.** At the completion of the season the team voted **Sara Wilson** and **Kristin Mabry** as Most Valuable Players for offense and defense, respectively, and senior **Geeta Minocha** was voted the Most Improved Player of the season.

According to **Coach Vera Hamm** the experiences that the team had this season is like putting money in the bank for next year. The next years team will consist of experienced players, who will play many of the same opponents they played this year. This should result in an improved season record next year.

Scoreboards — Page 127

ON THE WARPATH! Lady Braves **Lisa Tomsick, Sara Wilson,** and **Molly Higgins** take control on their way to score another goal against Oakwood.

DON'T LOSE IT! Lisa Tomsick clutches her mouthguard after a dramatic push towards the goal. Lisa, a sophomore, plays forward for the Braves.

MAKING A BIG MOVE! Senior **Heather Holberton** sprints after the ball in this important varsity game.

TOTAL CONCENTRATION! **Kristine Theye** defends the IH goal.

VARSITY FIELD HOCKEY TEAM — Front row, left to right: **Alyson Byas, Cathy Mosteller, Heather Holberton, Erin Hayes, Sara Wilson,** and **Elizabeth Morrissey.** Second row: **Kristine Theye, Claire Smyth, Allison Claybon, Geeta Minocha, Kristin Mabry, Rashel Stephenson,** and **Emily Mayo.** Third row: **Jenny Devine, Debbie Lewars, Emily Ruff, Amy Burroughs, Molly Higgins, Krystn Bell, Lisa Nabors, Michelle Harmon,** and **Coach Vera Hamm.**

Above: **FIGHTING FOR THE VICTORY!** Competing with intensity, **Kristin Mabry, Erin Hayes, Geeta Minocha** and **Elizabeth Morrissey** keep the girls from Oakwood under control. Left: **J.V. FIELD HOCKEY TEAM —** Front row: **Sara Byas, Sarah Lahti, Julie Jacobson, Becky Ballard, Leslie Cockburn,** and **Erica Buchholz.** Second row: **Laura Steward, Lisa Tomsick, Kelly Dewey, Jenny Creedon, Sara Wilkinson, Cathy Kempczinski, Kelly Gilhooley, Catherine Ranke,** and **Coach Vera Hamm.**

Left: **BOY'S VARSITY AND JV GOLF** — Front Row, Left to Right: **Matt Wiley, Rolf Schorr, Chris Kropp, David Isgrig, and Nick Riordan. Second Row: Andy Catlin, Mark Higgins, Tre Whitmore, Coach Bob West, Matt Sheakley,** and **Jim Thornton.** Opposite Page: **KICKING FOR THE LEAD.** Sophomore **Marty Feltman** waits for the chance to pass his teammate freshman **Michael Doyne.**

Above: **THE MASTER HMPH** ... "Another one bites the cup" smirks sophomore **Matt Sheakley.** Right: **DUMBFOUNDED.** "Does it look to you guys like the cup is moving?" asks senior **Chris Kropp** to sophomores **Matt Sheakley** and **Mark Higgins.** Below: **CONFUSED.** The cup still moving, senior **Chris Kropp** ponders his next move.

VARSITY CROSS COUNTRY — Front Row Left to Right: **Chris Busken, Donny Kuhr, Rick Kuhn,** and **Michael Doyne.** Second Row: **Coach Jeremy Lloyd, Pablo Kalbermann, Mark Wessinger, Robbie Noyes,** and **Brandon Schneider.**

WALLY'S PROTEGE. Junior **J Thornton** uses the flagpole and putter to demonstrate Euclid's p tulate.

Birdie Braves Come Short Of Going To State. Matt Sheakley Named To CHL First Team.

Under the direction of **Coach Bob West** the Birdie Braves Captured the second CHL Title. This is sixth first place finish while **Coach West** has led the golf team in the past ten years. **Matt Sheakley** led the team in stroke average and was subsequently named to First Team All-League and Second Team A-AA Post. Also receiving honors was the most Improved Player **Jim Thornton** who received Honorable Mention All-League and A-AA Post.

After soundly winning the league title the Braves lost an exciting one hole sudden death playoff to finish second in the District Playoffs. After a disappointing showing at Regionals the season ended. Coming short of State again five of the six players will be returning: Most Valuable Player **Matt Sheakley, Jim Thornton, Rolf Schorr, Mark Higgins,** and **David Isgrig.**

A rebuilding year for the Cross Country team had its bright spots.

Amazed! "Only if I could hit the ball like that all the time," grins junior **Rolf Schorr.**

CHL DYNASTY

First year **Coach Jeremy Lloyd** eased the pain of a losing record by teaching the very young squad the strategies of running as a team. Although there were only two seniors, **Pablo Kalbermann** and **Ernie Tsacalis,** the bright spot was the team's Most Valuable Player freshmen **Michael Doyne.** The team finished fifth at the CHL meet ahead of Madeira, Deer Park, Finneytown, and C.A.P.E. The enthusiasm of the team kept the atmosphere optimistic although many times the runners found themselves in last place. The consistency of runners like **Marty Feltman, Brandon Schneider,** and **Chris Busken** will provide a stable squad to begin with in the following year.

SCOREBOARDS — PAGES 124-125

Left: **DETERMINED!** Leading the Braves to the finish line **Marty "Fleetfoot" Feltman** runs on air.

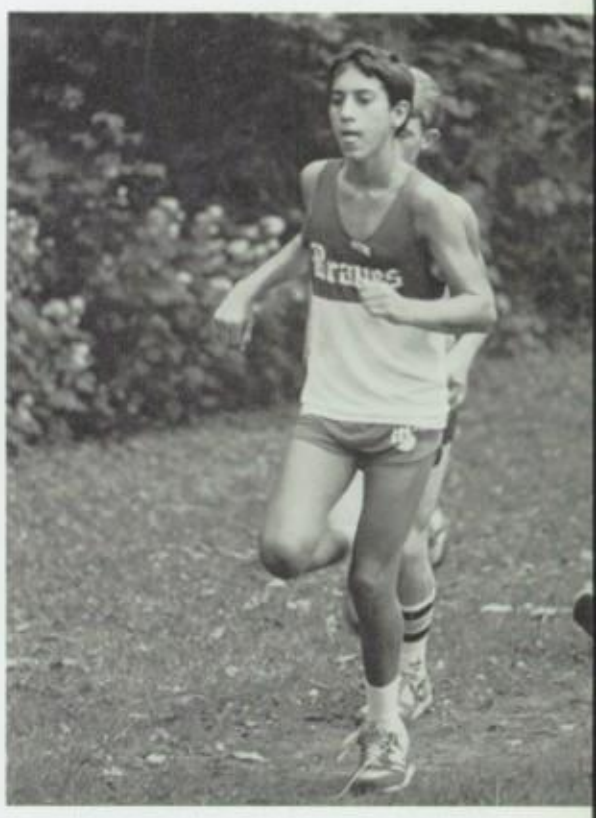

THIRSTY! Freshmen **Michael Doyne** runs for the finish line, to where the water is.

Top right: **WATCHING FROM THE SIDELINES.** The opposing team gets the evil eye from **Maria Sterglopoulos** before the game. Top Left: **BETTER KNOWN AS "THE FOOT"! Tracy Barton** puts everything into her kick as teammate **Bessie Gatch** watches. Below: **KILLER PLAY! Marie Brice** and **Missy Spear** leave their opponent in the mud. Fullback **Lisa Dustrude** waits impatiently for the pass.

ANTICIPATIO
Lynn Stanforth
analyzes the pla

GIRLS JV SOCCER TEAM — Front row, left to right: **Andrea Spritzer, Katie Marrocco, Bessie Gatch.** Second row: **Sheila Wilson, Diane Macke, Viviana Fernandez, Julie Scroggins, Katie Grobb, Kristen Irvin.** Third row: **Stacey Anderson, Jenny Bath, Toni Loon, Susan Smith, Tracy Barton, Laura Davis, Kristin Tepe, Kim Hecksher, Robyn Cambron,** and **Coach Reistenberg.**

GIRLS VARSITY SOCCER TEAM — Front row, left to right: **Paula Lyon, Lynn Stanforth, Diana Greiner, Missy Spear, Angie Packer.** Second row: **Beth Bokon, Kathy Ott, Susan Smith, Maria Sterglopoulos, Lisa Dustrude.** Third row: **Coach Schwartz, Toni Loon, Kristin Tepe, Traci Finkelmeier, Jenny Purcell, Kathy Backus, Margi Brice, Kelly Ovington, Shannon Ely, Coach Reistenberg.**

The Lady Braves Came In Fourth Place In The CHL And Had A Winning Record Of 4-3

For the third year in a row, the Girls Varsity Soccer team dealt with the leadership of a new coach. **Sandy Schwartz,** a former Select soccer coach, practiced with the girls from the beginning of August until their last tournament game in October. In this final game, the Lady Braves lost to soccer powerhouse Anderson by 4 goals.

Sophomore **Angie Packer** was voted Most Valuable Player by her teammates and the Most Improved Offensive Player was awarded to senior **Diana Greiner.** Senior **Lynn Stanforth** was nominated Most Improved Defensive Player of the season while **Kelly Ovington, Tricia Craig, Angie Packer,** nd **Paula Lyon** were named CHL All Stars.

FAST BREAK! Senior **Diana Greiner** breaks away for a goal. Below: **TYPICAL.** When **Tricia Craig** wants the ball, she'll get it one way or the other.

TRAMPLED!

Throughout the entire season, the team played well and kept up the expectations to play in the tournament games. The final record of the season was 9-9-2. The Lady Braves came in 4th place in the CHL with a league record of 4-3.

The co-captains, **Diana Greiner, Paula Lyon,** and **Lynn Stanforth** helped provide spirit for the team. Senior **Paula Lyon** was awarded the CHL Honorary Captain.

For the second year in a row, junior **Kelly Ovington** finished the season as the Most Valuable Offensive Player.

For the second year in a row, the Junior Varsity Soccer team was well directed under **Coach Joe Reistenberg.** Going against tough teams like Finneytown, Sycamore, and Mercy, the Lady Braves finished out their season with an overall record of 5-9-2.

Juniors **Tracy Barton** and **Bessie Gatch** provided the leadership the team needed to do well but at the same time have fun. Freshman **Kristin Tepe** was awarded Most Improved Offensive Player and **Toni Loon** was named Most Improved Defensive Player. Overall, **Bessie Gatch** was Most Improved.

Scoreboards — Page 122

DETERMINATION! Kelly Ovington can still concentrate even when being pushed. Kelly was voted Most Valuable Offensive Player and was also named CHL All Star.

DEEP CONCENTRATION. Junior **Missy Spear** listens to **Coach Schwartz's** next strategy.

Varsity Braves Fall Short Of Pre-Season Expectations For 5th Place In CHL While JV Wins The League.

The Varsity Boy's Baske ball team had high expectations as the year began but they fell on hard times and ended up with a 9-12 record. A preseason coaches poll picked the Braves to finish second in the league but their 9-12 record was only good for a fifth place finish. Co-captains **Bruno Darre** and **Ron Jones** guided the team throughout the year during the highs and lows they experienced. Wins over CHL rivals Madeira, Mariemont and Wyoming in the homecoming game were big boosts for the team but after losing twice in a row to Reading the season came to a sudden close.

One of the big stories of the year came after the season had ended and **Coach Dave Hammer** announced his resignation. **Coach Pat Hines,** a former assistant at Purcell Marian who was named his successor, hopes that his defensive coaching will turn the program around.

Honors for the year were taken by MVP, All-CHL, and second team All-City guard **Mike Eaton,** while senior **Rob Nichols** was voted MIP by his teammates.

With an unbelievable 17-3 record, the JV boy's basketball team won their first ever CHL title. After an early loss to Sycamore, the Braves picked themselves up and won ten games in a row. During this winning streak, they won big games over Wyoming, CAPE and NCH.

The solid offense was led by sophomores **Steve Innis** and **Nick Edgington,** who both averaged eleven points a game. **Gary Rogers** helped the defense by his aggressiveness, and **Ryan Paul's** hard work earned him the MIP award.

This group of talented players was under the leadership of **Coach Gary Gellert** and their team captain was sophomore guard **Steve Innis.**

As next year comes around, these improving players should be an aid to the program's turn around.

Scoreboards — Page 124

MR. COOL! During the homecoming game against Wyoming, junior guard Mike Eaton stays cool under pressure.

LAKER BREAK! Junior **Scott Stertmeyer** brings the ball up the floor while teammates **Mike Eaton** and **Joe Semrad** fill the lanes.

SLAM DUNK!!

BOY'S VARSITY BASKETBALL TEAM — Front row, left to right: **Tom Kindle, Scott Stertmeyer, Mike Eaton, Brandon Schneider** and **Mexico Hayden.** Second row: **Manager Nicole Sandiford, Steve Kuhr, Rich Decker, James Johnson, Jason Kincaid, Mike Marek, Coach Dave Hammer, Joe Semrad, Rob Nichols, Bruno Darre, Steve Wachs** and **Ron Jones.**

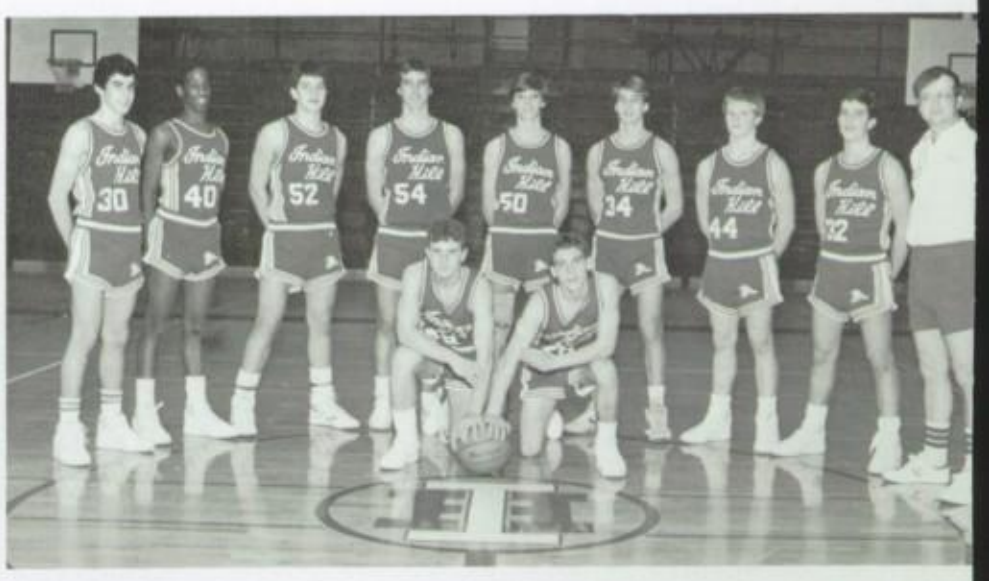

BOY'S JV BASKETBALL TEAM — Front row, left to right: **George Kovach** and **Pat Kincaid.** Second row: **Mitchell Freeman, Jay Hayden, Nick Edgington, Matt Hindman, Ryan Paul, Gary Rogers, Jim Blank, Steve Innis** and **Coach Gary Gellert.**

Left: **WHAT'S GONE WRONG?** The team and **Coach Hammer** can't understand what's going wrong as the fans look on in dismay. Below: **AIR HAYDEN!** Junior forward **Mexico Hayden** shows his leaping ability by passing the ball over the Wyoming defenders.

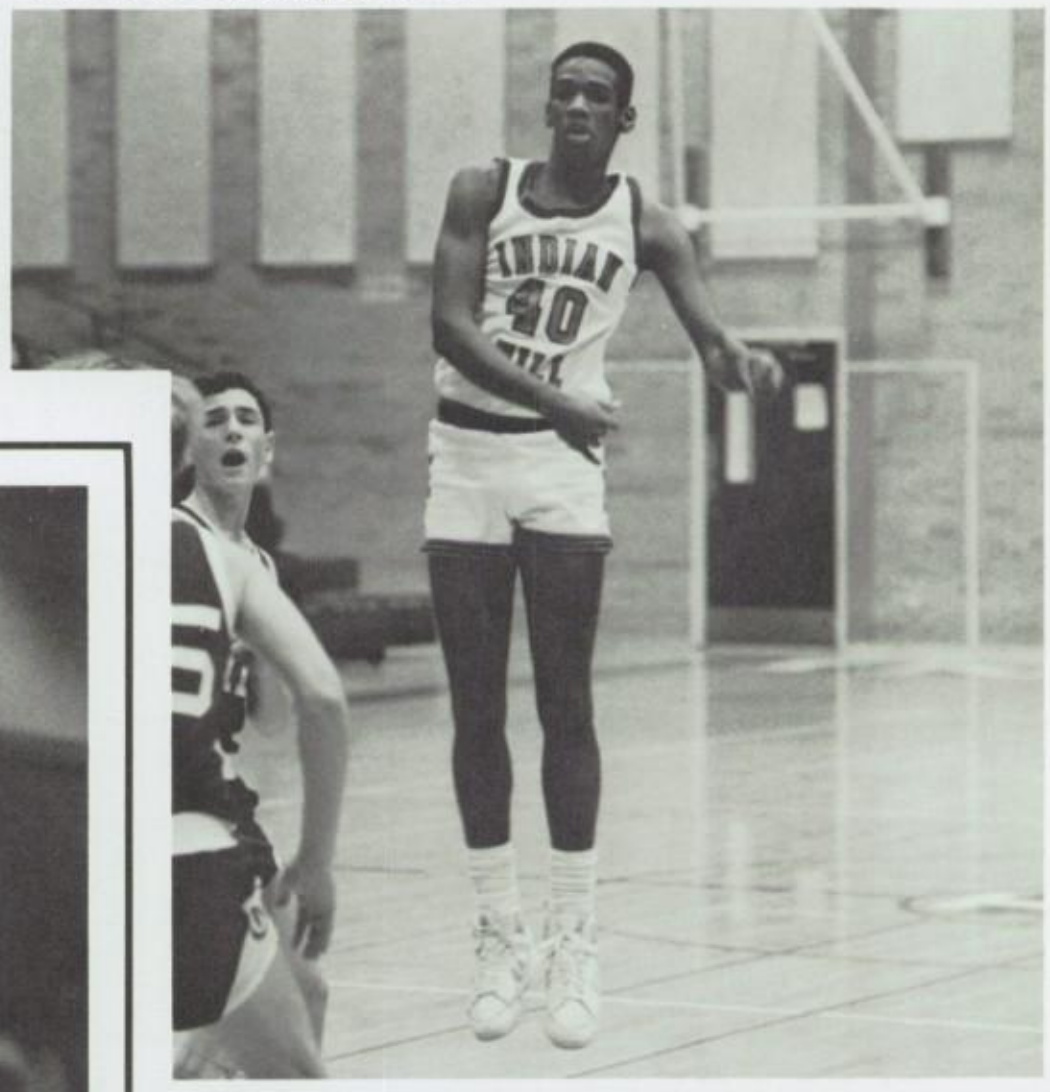

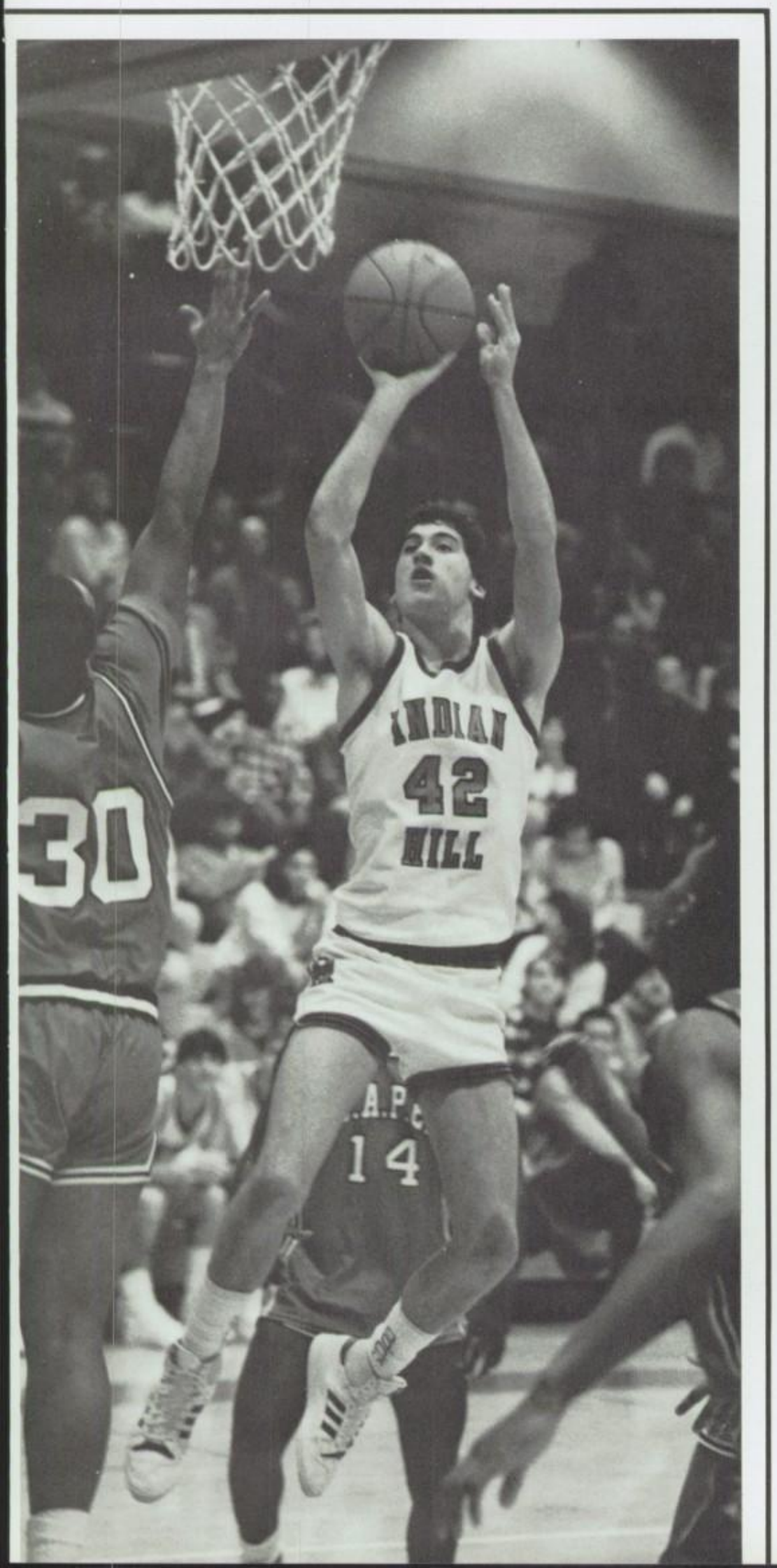

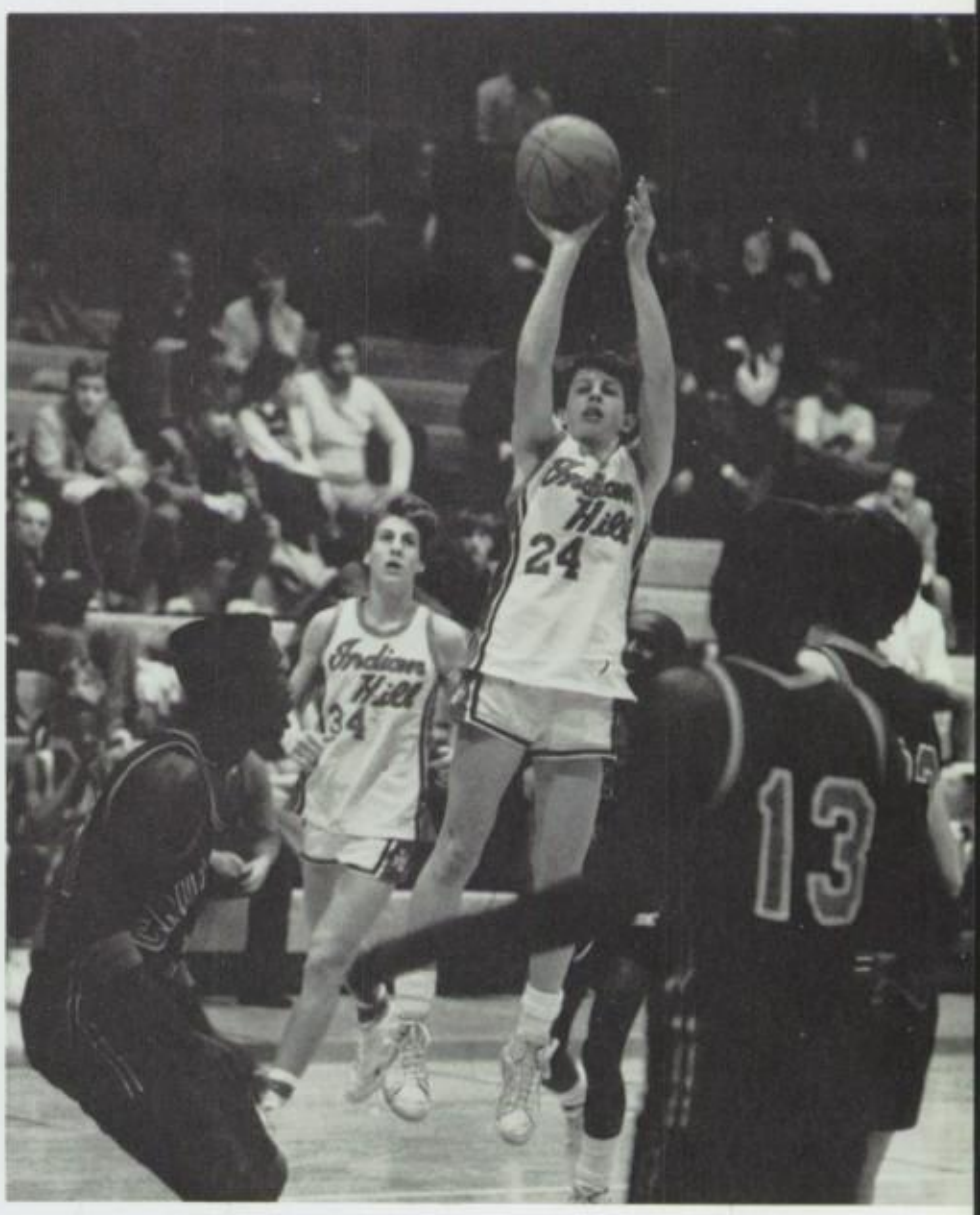

Left: **WOOSH!** As the CAPE defenders look on, junior **Jason Kincaid** shows his touch while scoring another two points. Above: **ANOTHER TWO!** In a JV game, **Brandon Schneider** shows **Gary Rogers** his outside touch.

Wrestling Braves Struggle Again But Swim Team Wins Second League Championship In A Row

Although the Wrestling team had some problems as a whole some individuals did stand out. The team will be graduating valuable seniors like Most Valuable Player **Bert Sheard** and **Pete Leihrer.** These two wrestlers also provided leadership by holding the positions of Co-captains. The Most Improved Player also had the best individual record of 16-7 being **Todd Graham.** There wouldn't be a team without hardworkers like **Mike Stagney** and **Eric Norris.** Next Year a 7th Place finish in the league will be something to improve upon.

The Swimming Team finished the season with an impressive record of 9-0. The team was Southwest Ohio Swim League Champs. Individual League Champs were **Teresa Replogle** and **Traci Finkelmeier** who were both named SOSL all stars. The highlight of the season was for former state champion **Teresa Replogle** and her sister **Jenny** to return to compete in the state meet. The team captain was **Leslie Folsom** and the Most Improved Player was **Stephanie Jahns.** The teammate of the Year award went to **Traci Finkelmeier.** The outstanding swimmer **Teresa Replogle** was again named a high school All-American.

The Freshmen Boys Basketball Team had a disappointing season under first year **coach Tom Jutze.** The team finished with a record of 5-12. The team was led by co-captains **Danny Topping** and **John Kroeger.** Also contributing to the season were **Sean Weaver** and **Josh Hardin.**

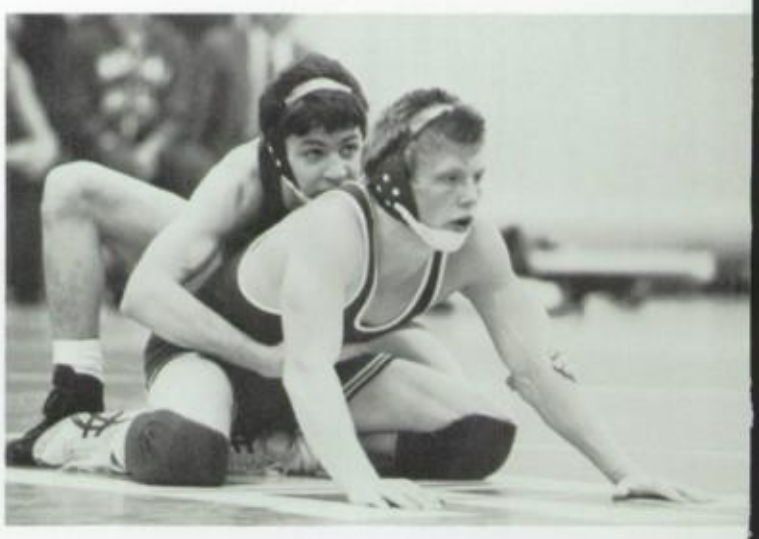

Above: **DETERMINATION** ... "Only half a turn between a loss and a win," junior **Todd Graham** says to himself. Opposite Page: **FRUSTRATION** ... Losing a close match, the team listens to their coach while each reflects back to that one point they each could have won.

FRUSTRATION

LEADERSHIP. Out in front freshmen **Josh Hardin** stimulates the defensive spirit.

FRESHMEN BOY'S BASKETBALL — Front Row, Left to Right: **Topper Tepe, Jud Phillips, Chris Appel, Chris Van Lieu, Mark Stagney, Sean Weaver,** and **Josh Hardin.** Second Row: **Coach Tom Jutze, Danny Topping, Jason Baumgardner, Mike Topping, Andy Spasoff, Doug Geygan, John Kroeger, Kevin Whitaker, Alan Aiken,** and **J.T. Marshall.**

MONSTER IN THE MIDDLE. Freshmen **Danny Topping** dominates the lane on any court.

SCOREBOARDS — PAGE 126

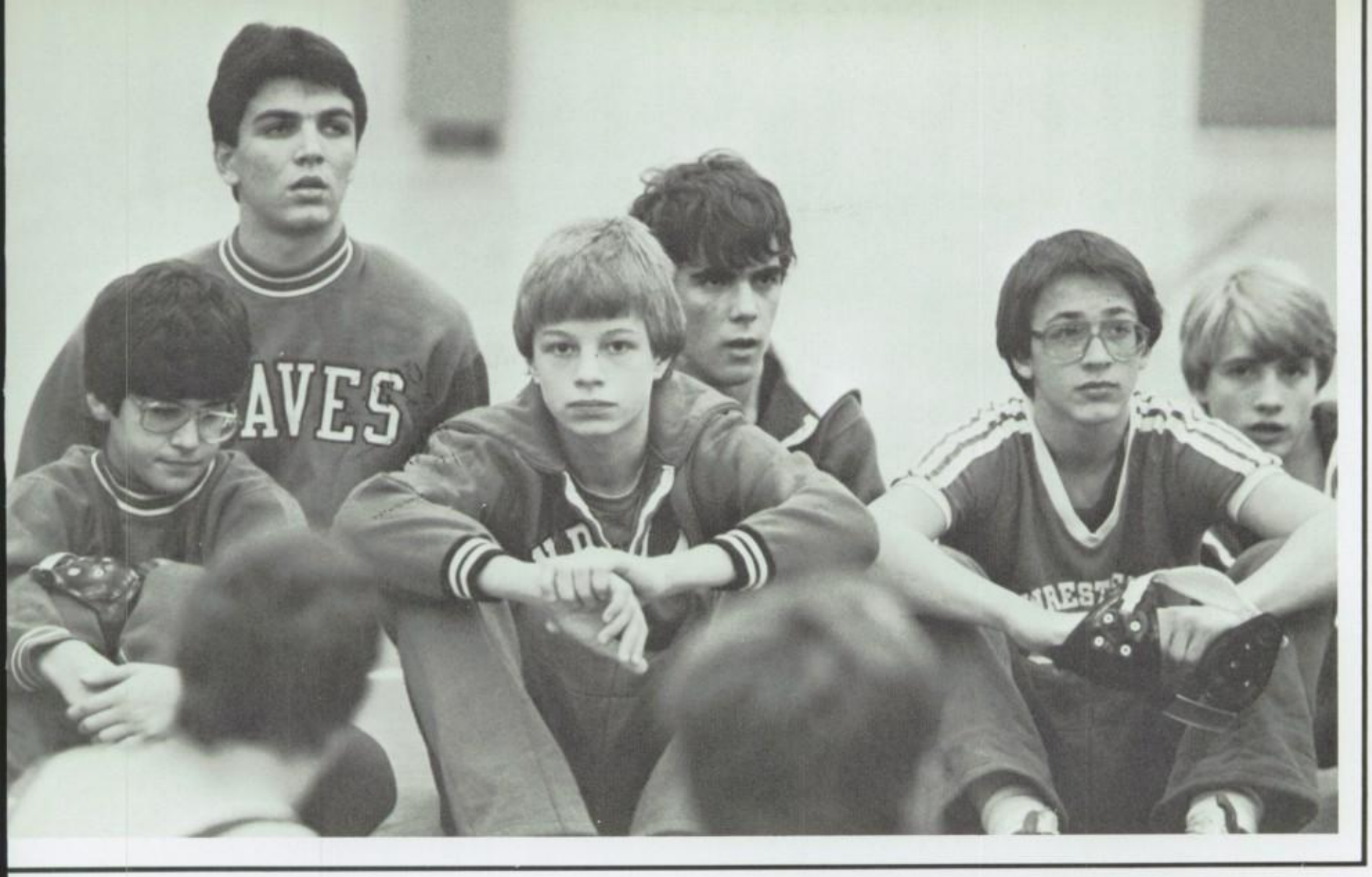

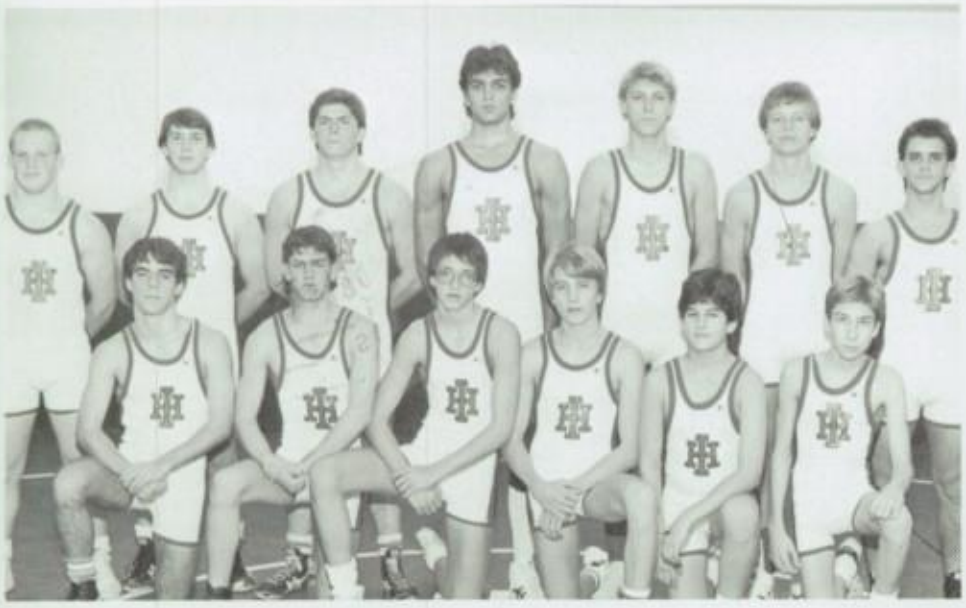

VARSITY WRESTLING — Front Row, Left to Right: **Mike Stagney, Todd Graham, Eric Norris, Joe Anderson, Ali Sahebjami,** and **Chris Busken.** Second Row: **J.R. Hofmann, Peter Leiher, Ted Frey, Cristiano Rossi, Marty Feltman, Jon Augspurger,** and **Greg Johnson.**

INSPIRING! Senior **Leslie Folsom** gives senior **Traci Finkelmeier,** junior **Jenny Replogle,** and sophomore **Jessica Folsom** a few words of wisdom.

AN ARMS LENGTH AWAY. Gasping for breath senior **Traci Finkelmeier** reaches for the wall.

Left: **VARSITY SWIMMING** — Front Row, Left to Right: **Stephanie Jahns, Jenny Replogle,** and **Stacey Anderson.** Second Row: **Amy Burroughs, Diane Macke, Courtenay Slingo, Beth Schorr,** and **Jessica Folsom.** Third Row: **Jeff Roberts, Traci Finkelmeier, Anjali Venkatesh, Franz Tummel, Leslie Folsom.**

WATCHING THE GAME! Sharon Malloy, Angela Alford, Sarah Hunt, Lynn Stanforth and **Coach Bartholomew** intensely watch the game.

UP FOR THE SHOT! Sophomore **Emily Mayo** outjumps her opponent.

BLOCK HER! Kelly Ovington watches airborn **Joy Rowe** block the pass.

J.V. GIRLS BASKETBALL TEAM — Front row, left to right: **Kelly Dewey, Amy Morehouse** and **Sarah Byas.** Second row: **Coach Brueneman, Emily Mayo, Laura Davis, Deidra Warner, Berkley Beacham, Laura Steward, Gina Bianchi,** and **Kristin Irvin.** Right: **HEADS ABOVE THE CROWD! Tricia Craig** makes another beautiful shot.

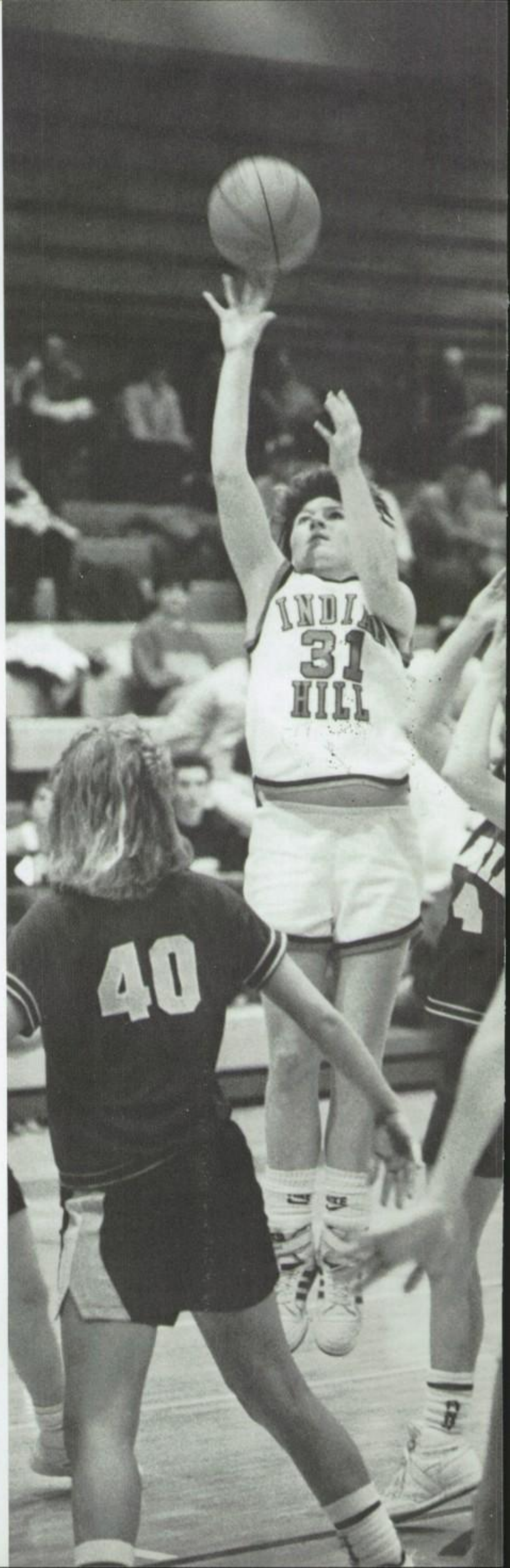

NOT A HAPPY FACE! These puppy dog eyes belong to senior **Lynn Stanforth;** they must be losing.

With A Season Record Of 9-11, The Squaws Lose To CAPE In First Round Of CHL Tournament. Craig Is Named MVP.

Under the new direction of **Coach Dan Bartholomew,** the girls varsity basketball team finished the season with a 9-11 record. With a team of nearly all sophomores and juniors, the Lady Braves' lack of experience proved to be their greatest obstacle.

The highlight of the season came in their 37-35 upset over St. Ursula, the fifth ranked team in the city. Towards the end of the season, the girls added several wins over Loveland, Deer Park, and Mariemont. **Tricia Craig** led the team in scoring.

Tricia Craig was named both the teams most valuable player and best offensive player. In addition to this she was named CHL All-Star. **Maggie Kerr** who led the team with an average of 12 rebounds per game, was named CHL Honorable Mention. **Joy Rowe** was named the team's best defensive player, and team captain **Lynn Stanforth** received the most improved player award. The girl's J.V. team struggled through their season ending it with a 6-14 record. The team was led by the ball handling of most improved player **Amy Morehouse.**

WINNING BASKET

DOWN THE SIDELINE! Jenny Blank escapes from the denfense as she rushes to score two more points.

The Lady Braves faced tough CAPE in their final game of the season and once again in the first round of the sectional tournament. Outsized by the girls from CAPE, our Lady Braves were eliminated from the tournament by a 64-42 defeat.

The team was made primrily of freshmen, led by the excellent shooting ability of scoring leader **Gina Bianchi.** The major upset of the season came in their 30-28 defeat over 11-2 Loveland where **Bianchi** led the team with 11 points.

Scoreboards — Page 125

VARSITY GIRLS BASKETBALL TEAM — Left to right: **Coach Bartholomew, Sharon Malloy, Kelly Ovington, Angela Alford, Maggie Kerr, Tricia Craig, Lynn Yost, Joy Rowe,** and **Sarah Hunt.**

After A 10-2 Start, The Varsity Finishes With A Record Of 15-13. JV Ends Season With 10-9 Record.

With one of the best starts in years, 10-2, the Varsity Boy's Baseball team posted their first winning season since 1969 at 15-13. The strong start was due to the explosive bats of the Braves but after spring break these bats were lost and consequently the Braves struggled. Throughout the year the Braves were led by tri-captains **Jeff Helms, Jim Berling** and **John Rabenold.**

Dan Cox, a senior catcher, was honored by being named a coaches All-Star while teammate **Jeff Helms** was named an alternate to the All-State team. These two, along with **Jim Berling, Jim Thornton** and **Steve Innis,** all made second team All-League. Fourth year coach **Jon Warden** was also honored by being named a coach for the coaches All-Star team.

BASE HIT! Teammates **Jim Berling** and **Dan Topping** look on as junior **Scott Stertmeyer** hits a big RBI single against league foe Wyoming.

BASEBALL BEST SINCE

The offensive power was led by **Mike Eaton,** a CHL All-Star, and **Steve Innis,** who both hit above 400 for the year. **Jim Thornton** also helped the Braves offense by having many big hits at the right times. **Jim Thornton, Scott Stertmeyer** and MIP **Dan Cox,** all led the defense that saved the day many times.

scoreboards — Page 126

The JV team also had a winning record at 10-9. Their strength came from the strong pitching staff that consisted of **Millin Budev, Jeff Burd, Randy Duderstadt, Gary Rogers** and **Brian Wessinger.** Offensively the Braves were led by the hitting of MIP **George Kovach.** The Braves were led by Coach **Parker** and captain **Carl Myers.**

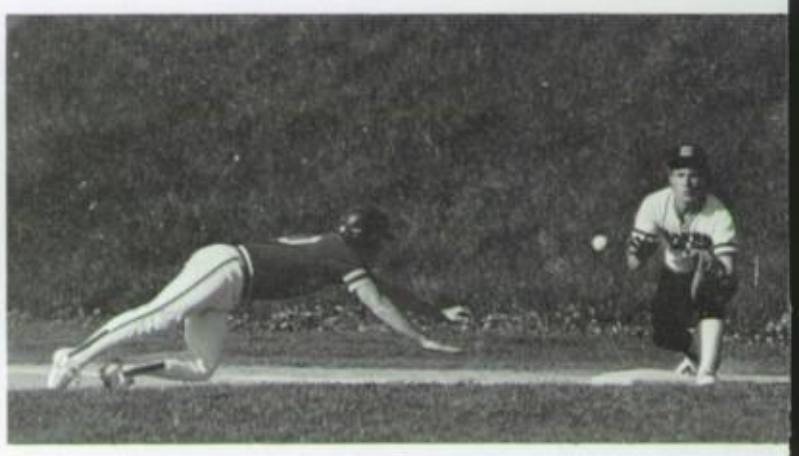

BOY'S VARSITY BASEBALL — Front row, left to right: **Coach Jon Warden, Greg Long, Chris Vockell, Tom Kindle,** and **Jim Thornton.** Second row: **Dan Topping, Mike Eaton, Steve Innis, Reagan Bransom,** and **Jim Berling.** Third row: **Jason Kincaid, Steve Wachs, John Rabenold, Jeff Helms, Dan Cox,** and **Scott Stertmeyer.**

BOY'S JV BASEBALL — Front row, left to right; **Mark Higgins, Carl Myers, Steve Finkelmeier, Tre Whitmore, Jeff Brice, Topper Tepe** and **Coach George Parker.** Second row: **Nick Edgington, George Kovach, Millin Budey, Dan Misali, Mitch Freeman, Randy Duderstadt** and **Jeff Burd.** Third row: **David Rogers, Ryan Paul, Matt Hindman, Yasser Khan, Gary Rogers,** and **Brian Wessinger.**

WARMING UP! Prior to the start of the big game against Wyoming, senior catcher **Dan Cox** loosens up his arm.

'69!

Right: **DR. K!** Senior **John Rabenold,** who led all Braves pitchers with 46 strikeouts, finishes off another batter. Left: **STRETCH!** As the Madeira base runner dives back to first, JV player **George Kovach** prepares to put on the tag for the out.

Left: **VERSATILITY!** Although mainly a shortstop, senior **Jeff Helms** was able to help the Braves by playing many different positions. Below: **HIT IT TO ME!** The Braves third baseman, junior **Jim Thornton,** is ready for anything that might come his way.

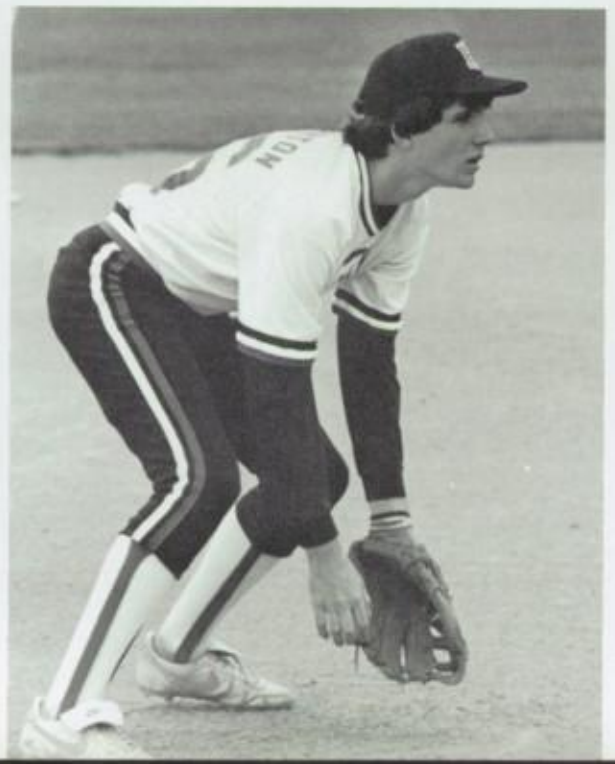

A DOUBLE! The Braves leadoff batter, junior **Tom Kindle,** begins the first inning threat with a double down the left field line.

J.V. SOFTBALL TEAM — Front row, left to right: **Toni Loon, Kelly Kuhn, Beth Hall, Lisa Tomsick, Jenny Creedon, Kelly Gilhooley,** and **Elana Baker.** Second row: **Coach Dooley, Sarah Miller, Sue Vigh, Kristin Leafblad, Berkley Beacham, Sheila Wilson,** and **Laura Davis.**

WALLY'S

HEY BATTER, SWING! Angela Alford waits her turn at batt while **Sharon Malloy** swings at the pitch. Left: **Angela Alford** waits for the oncoming ball.

VARSITY SOFTBALL TEAM — Front row, left to right: **Laura Steward, Tiffany Meyer, Sarah Hunt, Sharon Malloy,** and **Coach Wessinger.** Second row: **Jenney Bath, Stacey Anderson, Angela Alford,** and **Emily Mayo.** Third row: **Traci Finkelmeier, Maggie Kerr, Amy Burroughs, Pauline Sydlow,** and **Shore Beacham.**

CATCH IT! Stacey Anderson watches senior **Traci Finkelmeier** catch the ball to make the play.

Squaws Finish With Season Record Of 8-14 And League Record Of 7-7. Sarah Hunt Is MVP And Traci Finkelmeier Is All League.

For the second year in a row, the girls Varsity Softball team had a rather mediocre season. They had an overall record of 8-14 under **Coach Robert "Wally" Wessinger** and came in fourth place in the league with a record of 7-7. Sophomore **Stacey Anderson** was again their pitcher.

Junior third baseman **Sarah Hunt** came a long way after playing **JV** last year to be voted the Most Valuable Player this year by her teammates. She was selected because of her leadership, good defense, high on-base percentage, and a batting average of .304. **Jenney Bath** was named Most Improved.

WOMEN ARE 4th

HOMERUN HITTER! Preparing for another winning hit, junior **Amy Burroughs** winds up for the pitch. Amy is a second year Varsity player.

Senior **Traci Finkelmeier** had the highest batting average on the team for the second consecutive year. This, combined with some strong defensive play at shortstop, again earned her a place on the all-league team. She and senior outfielder **Shore Beacham** were this year's co-captains. Sophomore **Jenney Bath,** a second year player, was given the league honorable mention.

After winning only two games in '86, it seemed the J.V. softball team had nowhere to go but up. And they did, finishing the '87 season with a 5-11 record. Coached by **Martin Dooley** and **Dave Emmrick,** the Squaws improved throughout the season. Next years team should be even stronger, as half of this years squad was composed of freshman.

scoreboards — Page 127

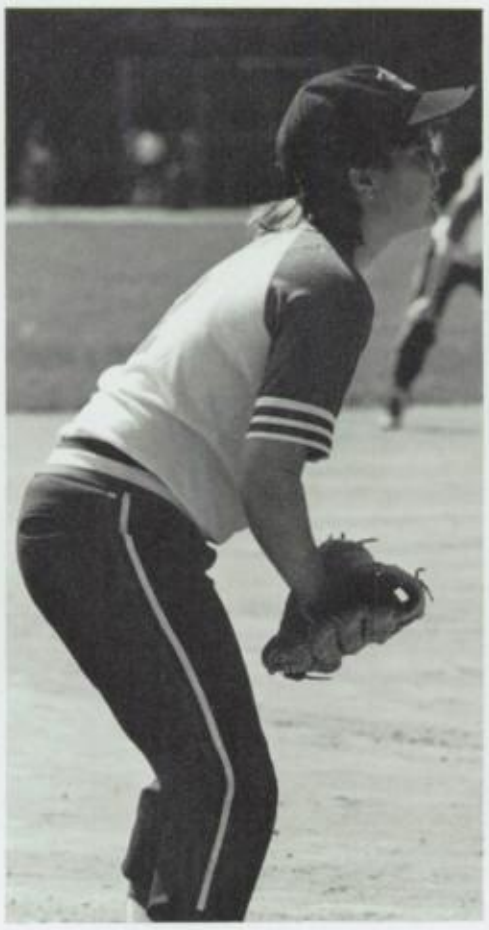

MAKE MY DAY! Eyeing the batter, **Sarah Hunt** is determined to make the last out.

TIME OUT! Stacey Anderson relaxes during the game against CAPE. The Squaws played CAPE twice during the season, losing once 2 to 10 and winning the other 10 to 0.

Girls Win League Meet While Both Girls And Boys Take First In CHL Relays. Coach Garwood Is Named CHL Coach Of The Year!

With the cold weather and the rain, the girl's track season started a little later than usual this year. Although their first 3 meets were cancelled, the girls started off the season with the CHL relays where they took home the first place trophy. The highlight of the year came when the girls won the CHL meet and Mr. Garwood was named Coach of the Year.

During the season, several records were set by both individuals and relays. Senior **Kathy Backus** set the 100 meter hurdle record of 17.4 seconds while junior **Joy Rowe** set the 300 meter low hurdle record with a time of 47.6 seconds.

The boys track team also started off the season with a first place in the CHL relays. Their only loss during the regular season was against Glen Este, whom they lost to by 20 points. In the CHL league meet, the team scored second, losing only to CAPE. CAPE was the Braves's toughest competitor this year. Several runners set school records during the course of the season. **Bruce Johnson** set the 100 meter dash record with a time of 11.0 seconds. Both **Charlie Gall** and **Richie Decker** set the 200 meter dash record with a 22.9 and **Rob Nichols** set the 400 meter dash record with a 50.9.

EXTRA INCHES. Having completed his approach, sophomore **Tim Bracken** leaps into the pit for another winning jump.

CHL CHAMPS

Lynn Stanforth broke her old 2-mile record with a new time of 12:09 minutes. The 400 meter relay team, of **Diana Greiner, Lori Kilday, Leslie Folsom,** and **Lori Reiplinger** set a record of 52.8 seconds while the 800 meter relay team of **Kristin Tepe, Leslie Folsom, Molly Higgins,** and **Joy Rowe** set a record of a 1:48.5.

This year, **Charlie Gall** was the only member of the team who qualified for the Regional meet held in Dayton. He placed 6th in the semifinals, which qualified him for the finals. He then went on to place 6th in the finals. **Richie Decker** was Most Improved Runner and junior **Charlie Gall** was Most Valuable.

Scoreboards — Page 127

VARSITY TRACK TEAM — Front row, left to right: **Mike Ryan, Sean Weaver, Eddie Harmon, Chris Oppelt, Jason Elliott, Michael Doyne, Chris Buskin, Donny Kuhn,** and **Brian Young.** Second row: **Brandon Schneider, Doug Cook, Andy Catlin, Jeff Kropp, Randy Thompson, Bob Moran, Loic Odle, Ken Rhee, Eric Norris,** and **Steve Slazyk.** Third row: **Coach Harnes, Richie Decker, Charlie Gall, Mike Wilson, Marty Feltman, Tim Bracken, David Miller, Bruce Johnson, Bob Guinan,** and **Coach Bartholomew.** Fourth row: **Coach Garwood, John Yeager, Clyde Brant, Rob Nichols, Tony Hoffman, Kevin Love, Matt Haskey, Ted Fry, Coach West,** and **Coach Flint.**

THE LAST LAP. Distance runner **Lynn Stanforth** finishes her 8th lap of the 2-mile run.

Left: **VARSITY TRACK TEAM —** Front row, left to right: **Kristine Theye, Aida Bekele, Julie Jacobson, Becky Ballard, Kim Heckscher, Kathy Kempczinski, Kristin Irvin, Jessica Folsom,** and **Ann Kneipp.** Second row: **Coach Harnes, Patty Mock, Kristin Tepe, Shelley Sydlow, Nicole Sandiford, Staci Jennings, Joy Rowe,** and **Katrina Ranke.** Third row; **Coach Garwood, Coach Bartholomew, Leslie Folsom, Diana Greiner, Kathy Backus, Molly Higgins, Dorothi Joecken, Lynn Stanforth, Lori Reiplinger,** and **Lori Kilday.** Below: **FASTEST GIRLS IN TOWN!** The mile relay team of **Dorothi Joecken, Molly Higgins, Joy Rowe,** and **Kathy Backus** relaxes after their race.

Far left: **FOSSBERRY FLOP.** With perfect form, freshman **Kristin Tepe** clears the bar set at 4'8". Left: **IN THE LEAD.** Entering the home stretch, junior **Charlie Gall** pushes for the lead against his Northwest opponent.

Below: **ON HIS TOES!** Always ready for the deep return, sophomore **Richard Kassar** returns this one for a winner.

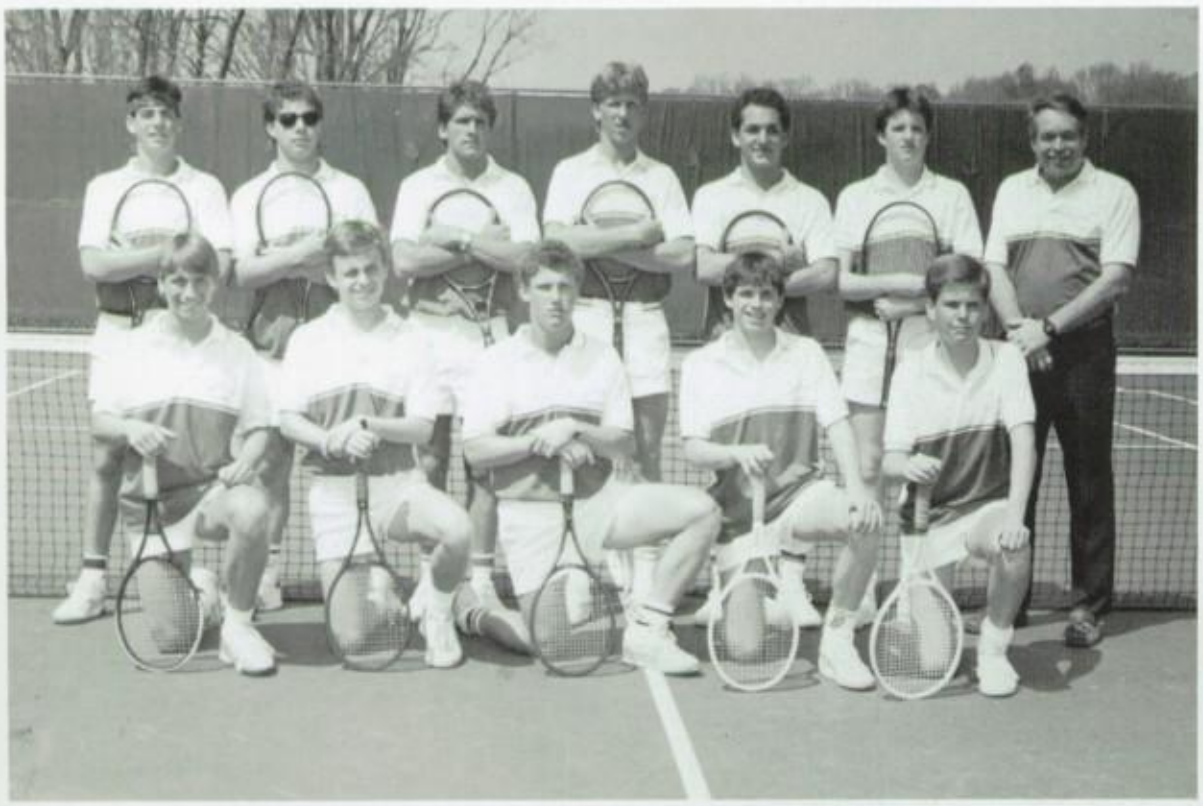

BOY'S VARSITY TENNIS — Front row, left to right: **Eddie Macke, David Lahti, Mark Wishard, Andy Schwab** and **Gary Smith.** Second row: **Lee Tucker, Chris Kropp, Matt Steward, Bruno Darre, Richard Kassar, James Granger** and **Coach David Swisher.**

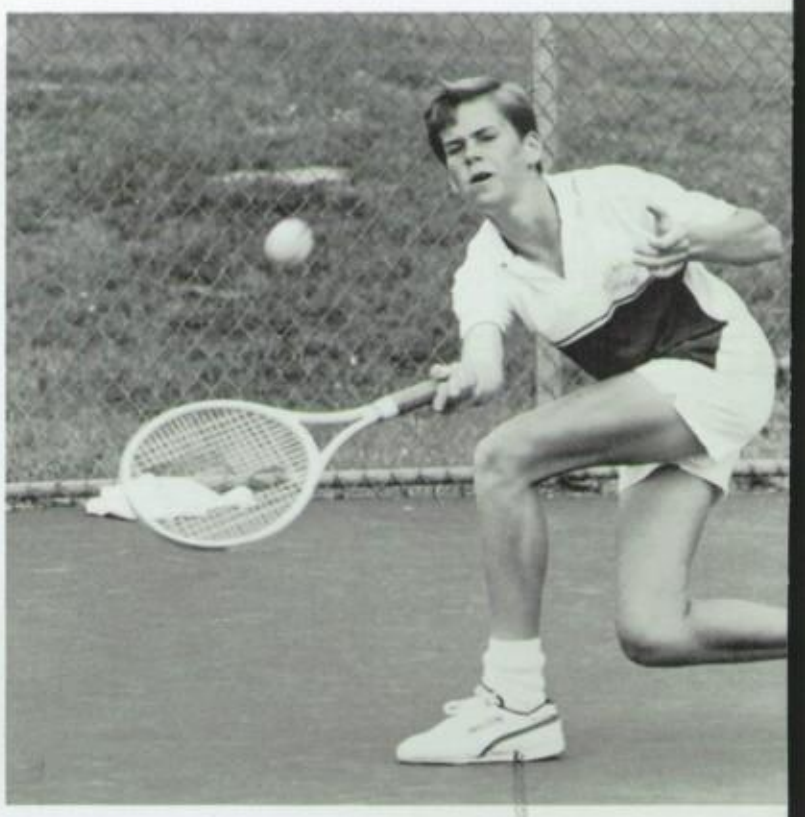

GOT IT! Forced to go down and get the ball, freshman **Gary Smith** counters his opponent's shot with a picture perfect lob that is unable to be returned.

Left: **MATCH POINT!** With deep concentration, senior **Mark Wishard** prepares to smash his forehand down the line.

1st IN LEAGUE

Led By The Post Player Of The Year, Lee Tucker, The Braves Win Their Third Straight League Title.

With a winning combination of youth and experience, the Varsity Boy's Tennis team won the CHL title with a 16-2 record. Although considered an underdog in the early going because of their young team, the Braves were able to contend for the city championship with the leadership of Coach of the Year, **David Swisher** and team captain **Bruno Darre.** After beating Sycamore and Walnut Hills, all the Braves had to do was beat St. X to win the city championship but they fell just short in a 3-2 heartbreaking loss.

As the state tournament came, the Braves showed the state they were ready by qualifying all seven players for the regionals. **Lee Tucker, Eddie Macke, Andy Schwab** and **Gary Smith** all made it to the state tournament and **Lee Tucker** fared the best by making it to the quarterfinals.

Lee Tucker was named CHL and Post Player of the Year as well as All-City while **Mark Wishard, James Granger, Andy Schwab** and **Gary Smith** were also named All-City.

The 1987 JV squad was led by Coach **Mark Craig** and co-captains **Matt Alvord** and **Rob Bennett.** Despite an disappointing 4-12 season, the Braves wre paced by **Rob Bennett's** 9-8 overall record. **Matt Alvord** was named Mr. Hustle and **Mark Wessinger** was MIP.

Scoreboards — Page 126

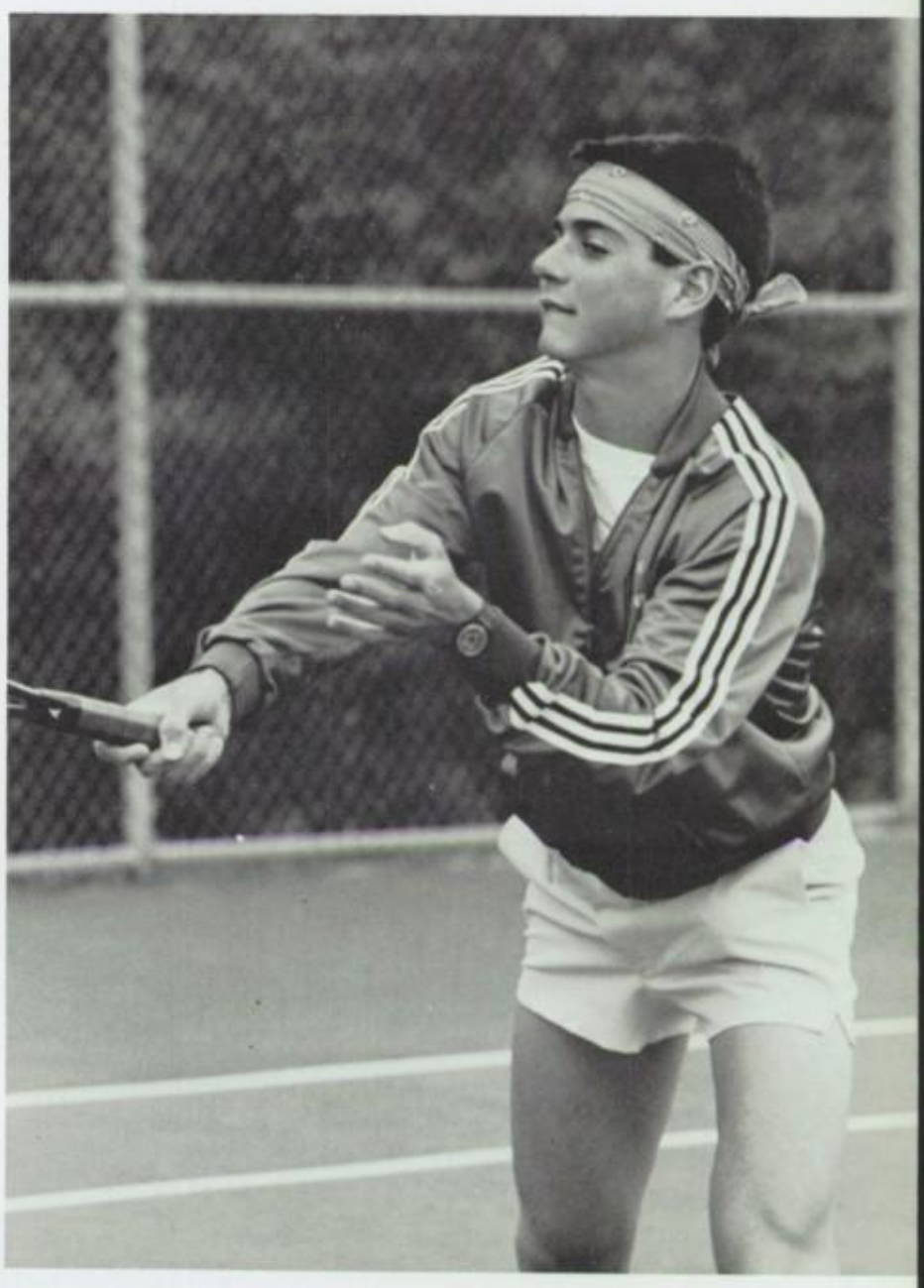

LOOSENING UP! Before the Braves big match against St. X, **Lee Tucker,** the team's number one singles player, gets ready by hitting some volleys.

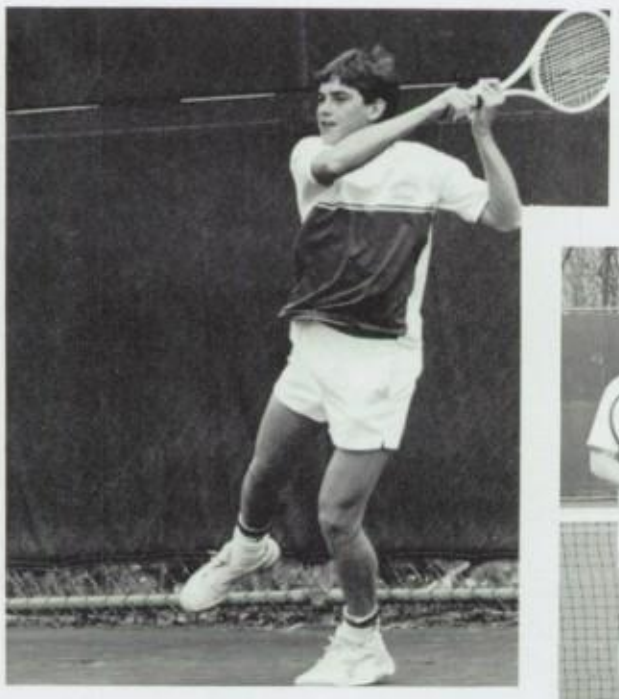

Left: **ACE!** Giving it his all, senior **Bruno Darre** hits another powerful serve for a point.
Right: **GET OVER!** Although forced deep into his own court, sophomore **Andy Schwab** is able to make the return.

BOY'S JV TENNIS — Front row, left to right: **Rob Bennett, Marc Claybon** and **Danny Lipson.** Second row: **Matt Alvord, Mike More, Mark Wessinger, Nick Riordan, Keith Walter** and **Coach Mark Craig.**

SCORE

6-4-0 VARSITY FOOTBALL

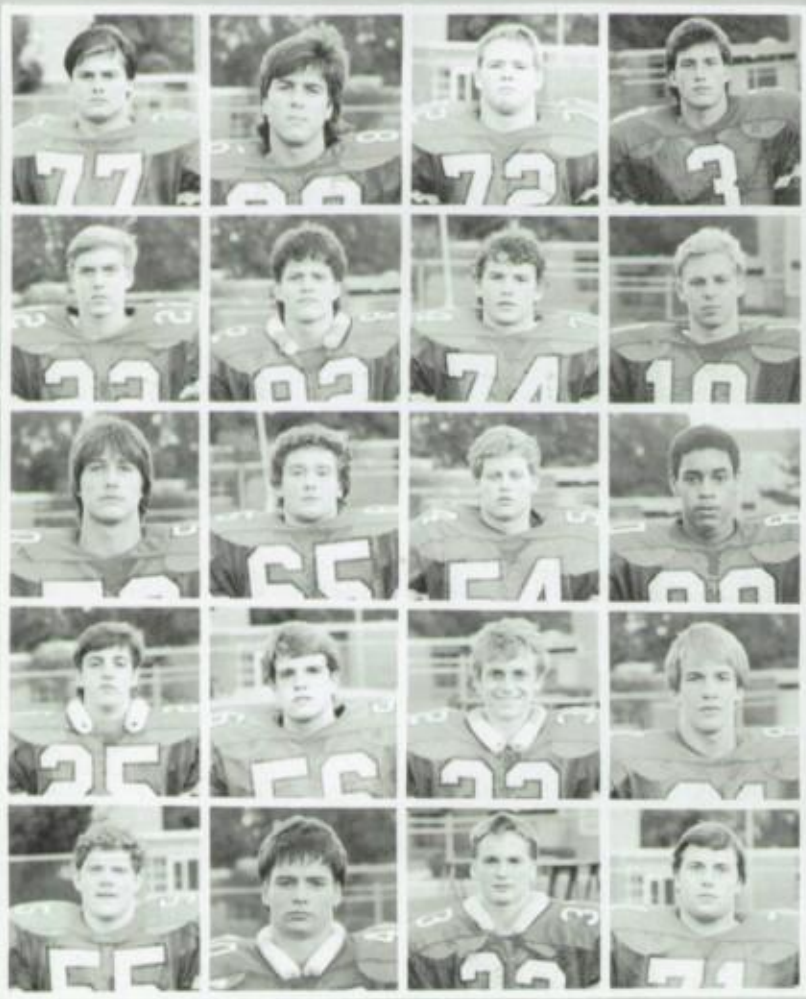

Varsity Seniors — Top row: **Kevin Love, John Yeager, Brad McKean, Paul Alvord.** Second row: **Greg Rogers, Tony Hoffman, Brian Ballard, James Berling.** Third row: **Neil Shoemaker, Steve Bushelman, Steve Schwartz, James Johnson.** Fourth row: **David Malloy, Rob McFadden, David Lahti, Bert Sheard.** Fifth row: **Matt Haskey, Scott Jeske, Eddie Watts, Jerome Fit.**

IH		OPPONENT
14	Wapakoneta	35
15	CNE	6
21	Madeira	13
14	Reading	10
6	Wyoming	7
7	Deer Park	3
6	Loveland	8
16	Mariemont	15
21	Finneytown	13
7	C.A.P.E.	41

17-5-1 BOYS VARSITY SOCCER

IH		OPPONENT
4	Glen Este	0
1	Seven Hills	0
9	CNE	1
1	Walnut Hills	1
1	Loveland	0
0	Finneytown	2
0	Wyoming	1
2	Moeller	1
2	Madeira	0
5	Mariemont	0
2	Sycamore	1
9	Deer Park	0
0	Turpin	1
5	C.A.P.E.	0
0	Milford	2
3	Reading	1
4	Mason	0
3	McNicholas	1
4	Batavia	1
3	Cincy Christian	0
1	McNicholas	0
5	Springfield Cath.	0
0	Columbus DeSalles	2

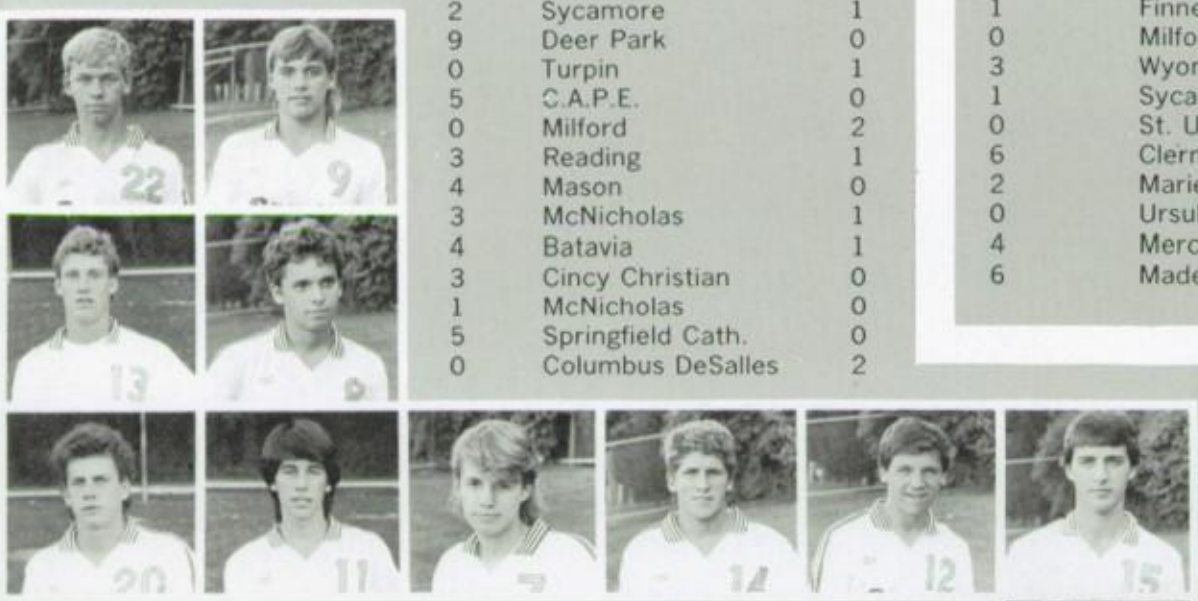

Varsity Seniors — Top row: **Chris Kempczinski, Dan Cox.** Second row: **Mark Wishard, Francisco Calderon.** Third row: **John Rabenold, Trey Isgrig, David Miller, Matt Steward, Bruce Johnson, Clyde Brant, Ian Meyer.**

9-9-1 GIRLS VARSITY SOCCER

IH		OPPONENT
2	Glen Este	1
4	Seven Hills	0
5	Deer Park	1
1	Walnut Hills	0
1	Finneytown	6
0	Milford	2
3	Wyoming	2
1	Sycamore	3
0	St. Ursula	4
6	Clermont	0
2	Mariemont	3
0	Ursuline	7
4	Mercy	4
6	Madeira	0

IH		OPPONENT
2	CCDS	2
3	Mason	5
2	Reading	1
2	Loveland	7
7	Clermont	0
0	Anderson	5

Varsity Seniors — Top row: **Lynn Stanforth, Traci Finkelmeier.** Second row: **Jenny Purcell, Lisa Dustrude, Kathy Backus.** Third row: **Kathy Ott, Diana Greiner, Paula Lyon.**

BOARDS

17-1 GIRLS VARSITY TENNIS

Varsity Seniors — **Debbie Horton, Gretchen Albus.**

IH	OPPONENT	
5	Oak Hills Mason	0
4	St. Ursula	1
3	Mariemont	0
3	Centerville	2
5	Deer Park	0
5	CCDS	0
5	McNicholas	0
5	Wyoming	0
5	Finneytown	0
5	Walnut Hills	0
5	MADEIRA	0
4	Ursuline	1
4	Seven Hills	1
4	Sycamore	1
3	Northmont	2
4	Alter	1
3	Walterson	2
2	Toledo Notre Dame	3

7-2 JV FOOTBALL

IH	OPPONENT	
10	CNE	0
14	Madeira	2
0	Reading	16
7	Wyoming	0
8	Deer Park	0
28	Loveland	0
18	Mariemont	0
26	Finneytown	6
0	C.A.P.E.	24

12-3-1 BOYS JV SOCCER

IH	OPPONENT	
6	NCH	0
9	Seven Hills	0
13	CNE	2
1	Walnut Hills	2
3	Loveland	0
3	Finneytown	0
5	Wyoming	0
0	Moeller	3

IH	OPPONENT	
10	Madeira	1
7	Mariemont	0
2	Green Hills	1
1	Green Hills	1
1	Milford	0
5	NCH	0
4	McNicholas	2
2	Sycamore	5

9-3 GIRLS JV TENNIS

IH	OPPONENT	
4	Princeton	1
3	Walnut Hills	2
1	Centerville	4
5	Hamilton	0
4	CCDS	1
5	Princeton	0

IH	OPPONENT	
5	Lakota	0
5	Madeira	0
4	Walnut Hills	1
3	CCDS	2
2	Sycamore	3
1	Alter	4

4-14 GIRLS JV VOLLEYBALL

IH	OPPONENT
L	Mason
L	Loveland
L	Finneytown
W	Wyoming
L	CNE
L	Madeira
L	Mariemont
L	Deer Park
L	C.A.P.E.

IH	OPPONENT
L	Reading
L	Loveland
L	Finneytown
W	Wyoming
L	Madeira
W	Mariemont
W	Deer Park
L	C.A.P.E.
L	Reading

5-10-2 GIRLS JV SOCCER

IH	OPPONENT	
6	New Richmond	1
6	Seven Hills	0
4	Walnut Hills	4
0	Finneytown	3
0	Milford	3
0	Wyoming	1
0	Sycamore	4
0	Loveland	1
0	St. Ursula	2

IH	OPPONENT	
3	CNE	1
2	Mariemont	2
2	Ursuline	4
2	Mercy	8
0	Madeira	4
5	CCDS	0
0	Mason	4
5	Mariemont	0

SCORE

5-12 BOYS JV TENNIS

IH	OPPONENT	
0	Elder	5
0	St. Xavier	5
0	Sycamore	5
1	Sycamore	4
4	Moeller	1
4	Moeller	1
5	Hamilton	0
0	Walnut Hills	5
1	CCDS	4

IH	OPPONENT	
2	Madeira	3
2	Princeton	3
0	Walnut Hills	5
3	Hamilton	2
0	St. Xavier	5
3	Fairfield	2
1	Elder	4
0	Centerville	5

12-2 GIRLS VARSITY GOLF

IH		Opp
L	Lakota	W
W	St. Ursula	L
W	Taylor	L
W	Greenville	L
W	Centerville	L
W	Middletown	L
W	Ursuline	L

IH		Opp
L	Lakota	W
W	St. Ursula	L
W	Middletown	L
W	Princetown	L
W	Centerville	L
W	Ursuline	L
W	Taylor	L

Varsity Senior — **Lori Reiplinger.**

10-4 BOYS VARSITY GOLF

IH	OPPONENT	
186	McNicholas	185
169	Elder	175
169	Oak Hills	168
164	Madeira	201
183	Wyoming	196
174	Reading	197
169	Greenhills	171
169	Moeller	169
159	Oak Hills	162
173	Moeller	172
166	Loveland	159
167	Mariemont	192
154	Finneytown	168
168	C.A.P.E.	188
1st	CHL	
2nd	District	
6th	Regional	

Varsity Senior — **Chris Kropp.**

4-13 BOYS FRESHMEN BASKETBALL

IH	OPPONENT	
33	Loveland	34
25	Finneytown	26
34	Wyoming	48
31	Madeira	29
31	Summit	35
32	Mariemont	35
37	Deer Park	19
31	C.A.P.E.	45
45	NCH	28

IH	OPPONENT	
24	Reading	51
37	Loveland	39
41	Finneytown	37
23	Wyoming	44
32	Madeira	36
27	Mariemont	36
55	Summit	38
41	Loveland	49

IH		OPPONENT
68	CNE	75
45	Sycamore	58
65	Loveland	58
51	Finneytown	46
62	Wyoming	69
45	Madeira	47
57	Mariemont	46
54	Reading	60
75	Amelia	68
57	C.A.P.E.	70
64	Deer Park	47
50	NCH	66
51	Loveland	52
47	Finneytown	43
55	Wyoming	54

IH		OPPONENT
57	Madeira	42
48	Mariemont	53
64	Deer Park	38
50	C.A.P.E.	59
57	Reading	59
50	Reading	56

Varsity Seniors — Top row: **Steve Kuhr, Robert Nichols.** Second row: **James Johnson, Bruno Darre.** Third row: **Ron Jones, Joe Semrad.**

9-12 BOYS VARSITY BASKETBALL

Varsity Seniors — **Lynn Stanforth, Jenny Blank.**

BOARDS

IH	OPPONENT	
10	Forest Park	5
1	Loveland	8
9	Finneytown	0
8	Madeira	4
3	Mariemont	7
15	Deer Park	5
3	Reading	10
2	Loveland	6
11	Finneytown	3
0	Wyoming	3

IH	OPPONENT	
9	Wyoming	3
4	Madeira	8
1	Mariemont	16
3	C.A.P.E.	7
8	Deer Park	5
6	Withrow	4
9	C.A.P.E.*	2
15	CCDS	0
5	Reading	8

10-9 BOYS JV BASEBALL

3-5-1 JV FIELD HOCKEY

IH	OPPONENT	
0	Fairmont	7
0	Louisville Col.	3
0	Talawanda	0
0	Oakwood	1
2	St. Getrude	0
0	Oakwood	1
1	St. Gertrude	0
0	Fairmont	1
1	Talawanda	0

17-3 BOYS JV BASKETBALL

IH	OPPONENT	
58	CNE	45
41	Sycamore	51
49	Loveland	36
39	Finneytown	31
40	Wyoming	37
42	Madeira	24
52	Mariemont	38
52	Reading	34
70	Amelia	42
48	C.A.P.E.	39

IH	OPPONENT	
63	Deer Park	22
57	NCH	48
49	Loveland	58
58	Finneytown	37
50	Wyoming	51
51	Madeira	27
47	Mariemont	42
58	Deer Park	27
53	C.A.P.E.	44
51	Reading	37

5th CROSS COUNTRY

IH	OPPONENT
9th	Titan Inv.
1st	CCDS
9th	Milford Inv.
4th	CCDS Inv.
15th	Ross Inv.
1st	Wyoming
12th	Elder Inv.
4th	New Richmond Inv.
5th	CHL
12th	District

Varsity Seniors — **Pablo Kalberman, Ernie Tscalis.**

8-12 GIRLS VARSITY BASKETBALL

IH	OPPONENT	
25	Reading	59
44	Loveland	32
31	Finneytown	49
31	Wyoming	35
27	Madeira	52
50	Mariemont	46
44	Reading	68
37	St. Ursula	35
41	C.A.P.E.	68
31	Ursuline	30

IH	OPPONENT	
50	Loveland	26
43	Purcell	33
38	Finneytown	43
34	Wyoming	61
43	NCH	54
38	Madeira	50
61	Mariemont	44
49	Deer Park	45
42	C.A.P.E.	57
30	C.A.P.E.	52

4-14 GIRLS JV BASKETBALL

IH	OPPONENT	
31	Reading	52
43	Loveland	58
14	Finneytown	19
31	Wyoming	22
22	Madeira	34
28	Mariemont	32
38	Reading	58
51	St. Ursula	59
28	Deer Park	10
24	C.A.P.E.	36

IH	OPPONENT	
19	Ursuline	38
44	Purcell-Marion	36
23	Finneytown	26
30	Wyoming	31
27	Madeira	41
28	Mariemont	33
34	Deer Park	33
35	C.A.P.E.	36

SCORE

10-3 SWIMMING

IH	OPPONENT	
108	West High	43
	Mariemont	23
96	Mariemont	17
	St. Ursula	113
	Mt. Notre Dame	70
79	New Richmond	54
	West High	33
94	McClain	15
96	Mariemont	17
	Kings	21
59	Sycamore	114
	Mt. Notre Dame	83
	Mariemont	15

Varsity Seniors — Top row: **Traci Finkelmeier.** Second row: **Leslie Folsom, Teresa Replogle.** Third row: **Stephanie Jahns.**

5-17 VARSITY VOLLEYBALL

IH	OPPONENT
L	Mason
L	Loveland
L	Finneytown
W	Wyoming
W	CNE
L	Madeira
L	Mariemont
L	Deer Park
W	C.A.P.E.
L	CCDS
L	Reading
L	NCH
L	Loveland
L	Finneytown
W	Wyoming
L	Madeira
L	Mariemont
L	Deer Park
L	C.A.P.E.
L	Reading
W	Clinton Massie
L	Reading

Varsity Seniors — Counterclockwise: **Dorothi Joecken, Shannon Surface, Leslie Folsom, Amy Weidemer.**

IH	OPPONENT	
0	Fairmont	10
0	Summit	2
1	Louisville Col.	5
0	C.S.G.	6
1	Talawanda	0
1	Seven Hills	1
2	Oakwood	2
3	Seven Hills	2
1	Granville	1
0	Summit	1
1	Oakwood	2
6	Seven Hills	0
0	Fairmont	4
1	Talawanda	0
0	Fairmont	5

14-13 VARSITY BASEBALL

IH	OPPONENT	
10	Northmont	2
7	Taft	10
6	Forest Park	5
6	Bethel	2
7	Bethel	5
4	Loveland	3
6	Madeira	7
14	Williamsburg	0
14	CNE	8
15	Finneytown	1
14	Mariemont	3
5	Reading	10
3	Loveland	5

IH	OPPONENT	
4	Wyoming	5
3	Finneytown	4
2	Wyoming	3
2	Madeira	3
17	Mariemont	10
9	C.A.P.E.	5
13	Deer Park	4
8	Withrow	14
4	C.A.P.E.	7
5	Milford	10
2	Reading	6
14	Blanchester	12
5	CNE	7
11	Kings	7

Varsity Seniors — Top Ro **James Berling, John Rabenol** Second Row: **Jeff Helms, D Cox.**

14-2 TENNIS

5	Loveland	0
5	Madeira	0
5	Finneytown	0
4	Mariemont	1
4	Wyoming	1
5	Deer Park	0
5	C.A.P.E.	0
4	Sycamore	1
3	Walnut Hills	2
3	CCDS	2
3	Anderson	2
5	Reading	0
2	St. Xavier	3
4	Elder	1
1	Centerville	4
5	Oakwood	0

Varsity Seniors — Clockwise: **James Granger, Bruno Darre, Matt Steward, Mark Wishard, Dave Lahti, Chris Kropp.**

3-5 WRESTLING

Varsity Seniors — Top Row: **Bert Sheard, Riyad Shamma.** Second Row: **Ted Fry, Peter Leiher, Christiano Rossi.**

BOARDS

Varsity Seniors — Top Row: **Molly Higgins.** Second Row: **Sara Wilson.** Third Row: **Claire Smyth, Erin Hays, Geeta Minocha, Michelle Harmon, Krystn Bell.** Fourth Row: **Heather Holberton, Kristin Mabry, Emily Ruff, Lisa Nabors, Elizabeth Morrissey.**

4-8-3 FIELD HOCKEY

1st GIRLS TRACK

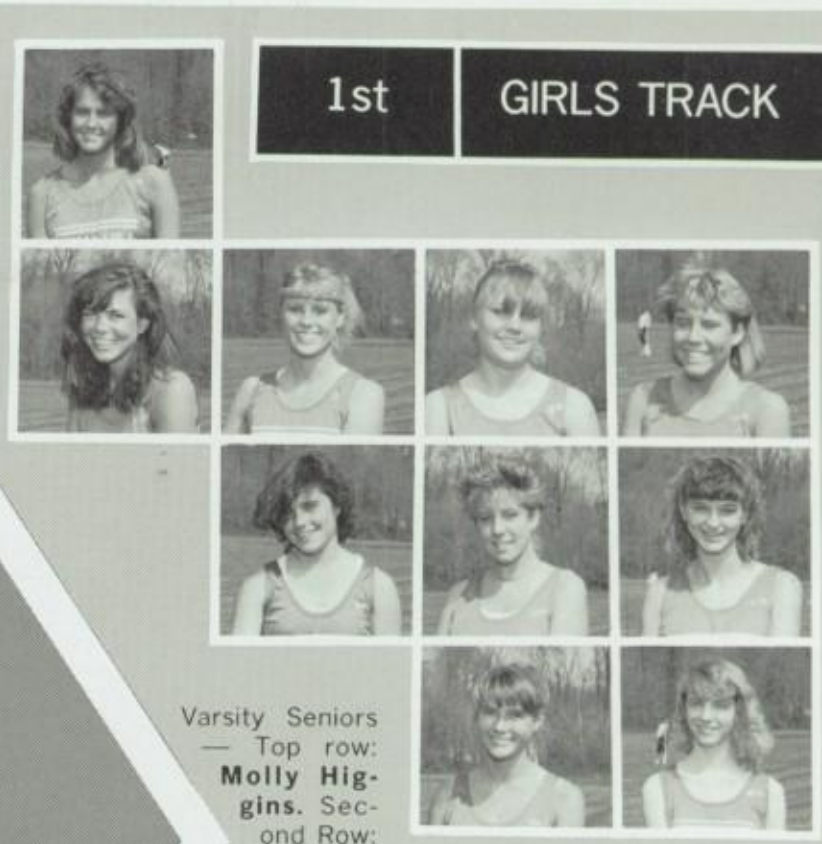

Varsity Seniors — Top row: **Molly Higgins.** Second Row: **Dorothi Joecken, Kathy Backus, Lori Kilday, Leslie Folsom.** Third Row: **Diana Greiner, Kate Berry, Lori Reiplinger.** Fourth Row: **Lynn Stanforth, Shelley Sydlow.**

IH	OPPONENT
1st	CHL Relays
2nd	Loveland/Wyoming
1st	C.A.P.E.
1st	Taylor Inv.
1st	Roger Bacon
1st	Glen Este/Ursuline
1st	Madeira
1st	CHL
2nd	District

7-13 VARSITY SOFTBALL

IH	OPPONENT	
2	Reading	9
22	Middletown Catholic	11
10	Loveland	3
2	Loveland	7
7	NCH	19
5	Norwood	20
1	Sycamore	6
17	Wyoming	9
6	Wyoming	2
4	Mariemont	0
10	Finneytown	4
2	C.A.P.E.	10
10	C.A.P.E.	0
12	Deer Park	14
6	Deer Park	11
5	NCH	18

IH	OPPONENT	
6	Reading	9
8	Mariemont	3
5	Finneytown	9
4	Milford	6

Varsity Seniors — **Shore Beacham, Traci Finkelmeier.**

1st BOYS TRACK

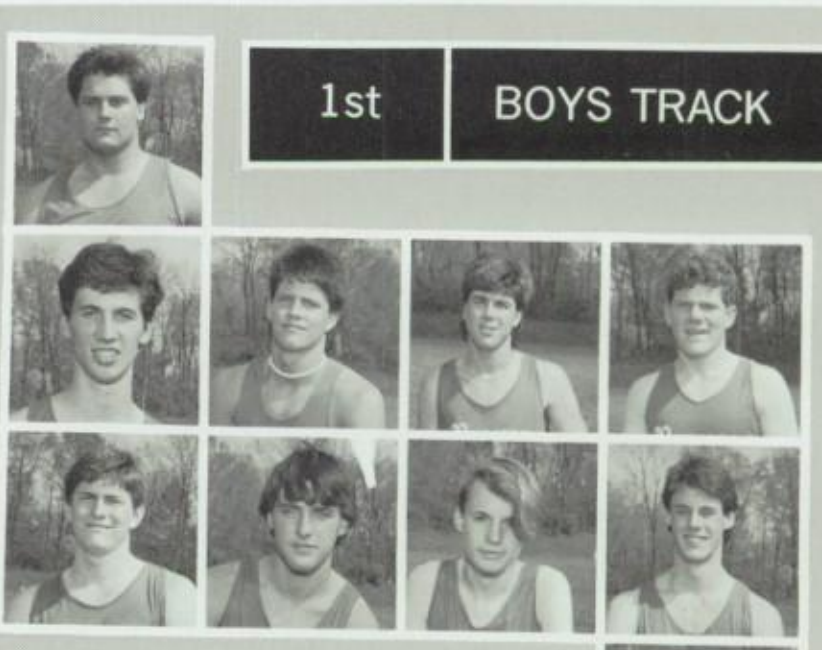

Varsity Seniors — Top Row: **Kevin Love.** Second Row: **Bob Guinan, Tony Hoffman, John Yeager, Matt Haskey.** Third Row: **Ted Fry, Clyde Brant, David Miller, Robert Nichols.** Fourth Row: **Bruce Johnson.**

IH	OPPONENT
1st	CHL Relays
1st	Loveland/Wyoming
1st	C.A.P.E.
6th	Reading Inv.
3rd	Northwest Inv.
2nd	Glen Este
1st	Madeira
2nd	CHL

IH	OPPONENT	
70	C.A.P.E.	59
12	Bethel Tate	52
6	Batavia	48
40	Mariemont	20
39	Finneytown	24
21	Little Miami	36
36	Deer Park	25
3	Harrison	50

5-11 JV SOFTBALL

IH	OPPONENT	
4	Reading	21
6	Loveland	8
4	Loveland	14
1	NCH	16
7	Milford	14
18	Finneytown	0
16	C.A.P.E.	14
6	C.A.P.E.	3

8	Deer Park	9
6	Deer Park	12
10	NCH	14
15	Reading	14
2	Sycamore	1
11	Loveland	21
7	Anderson	8
3	Sycamore	8

Left: Freshman **Linh Ho** enjoys her first musicfest. Opposite page, top row: **Mark Wishard, Lisa Dustrude** and **Michelle Harmon, Clyde Brant, Dr. Bell, Ian Meyer,** and **Mrs. Meyer.** Second row: Spring break sunset, **Mark Higgins.** Third row: **Bruno Darre,** Cats on Key West, **Doug Mohr, James Anderson.** Fourth row: **Jenny Kovach** and **Christy Howard,** snowstorm in March, **John Darre,** white sand in St. Thomas.

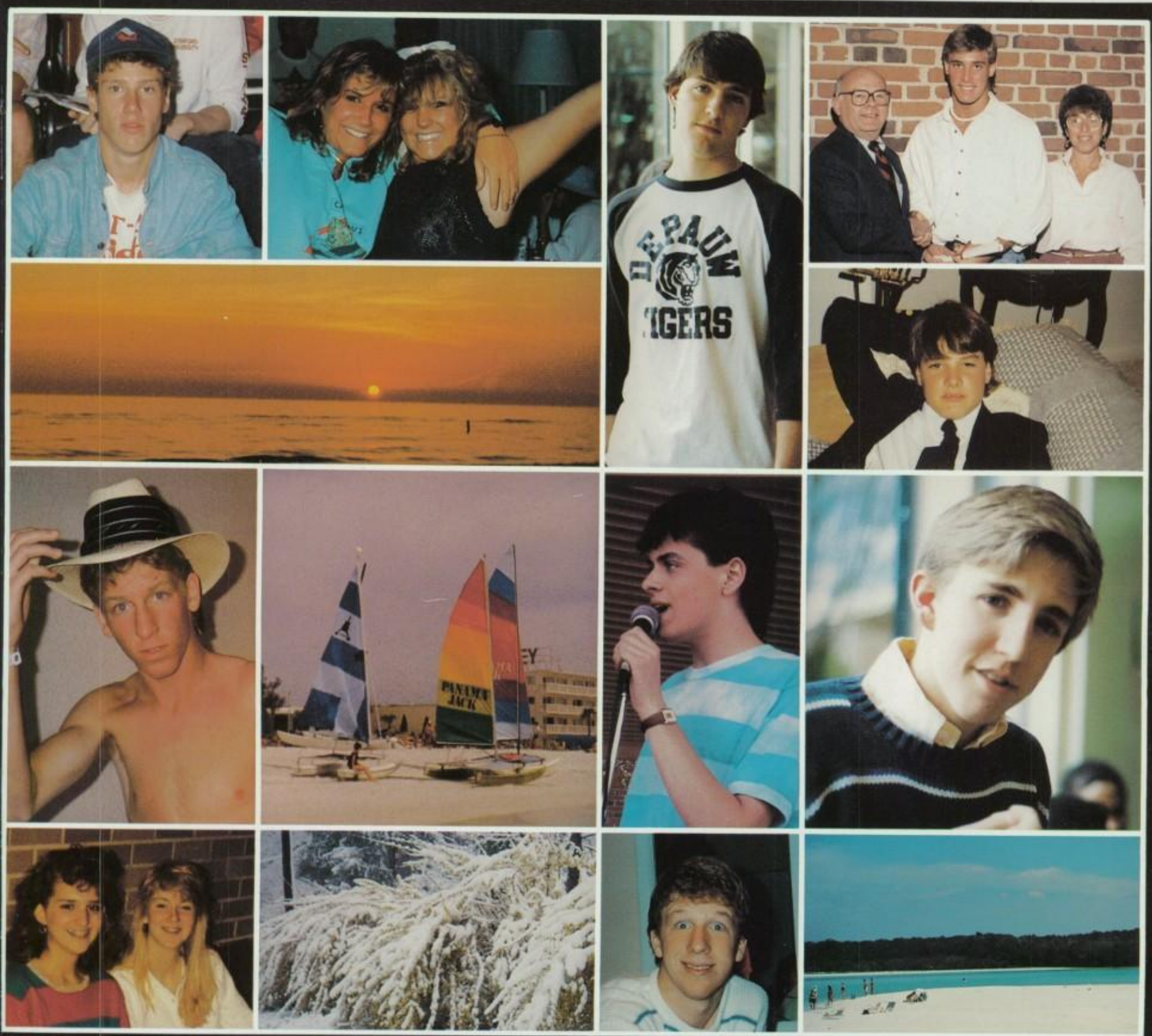

Magazine

Seniors take over the garden area for a private picnic and enjoy the food prepared by administrators and guidance counselors.

Mr. Gellert plays barbecue chef while Miss Hackman dishes out the burgers, chips, and soft drinks to hungry seniors.

Administrators Grill Out For Class Of 1987

As the warm days of spring passed ever more quickly, seniors and teachers began making plans for graduation. In the midst of hundreds of last minute details, the principals and guidance counselors sponsored a free barbecue for the senior class. Chefs for the occasion were Dr. Feltman, Mr. Gellert, Miss Hackman, and Mr. McKee.

Seniors enjoyed cold soft drinks, potato chips, grilled hamburgers and hot dogs. There were, of course, a few bold underclassmen who sneaked a burger but it was the seniors who took over the garden for their private picnic.

The event was enthusiastically received by all and everyone hopes that this idea catches on and becomes an annual tradition.

HBF
FORMS FOR DATA COMMUNICATION
HENSEL
BUSINESS FORMS, INC
3608 Church Street

AGLAMESIS BROS.

Est. 1908
Oakley Square
Montgomery Square

The Jaguar XJ-S Convertible
Available At Your Jaguar Dealer

HESS & EISENHARDT
Established 1876

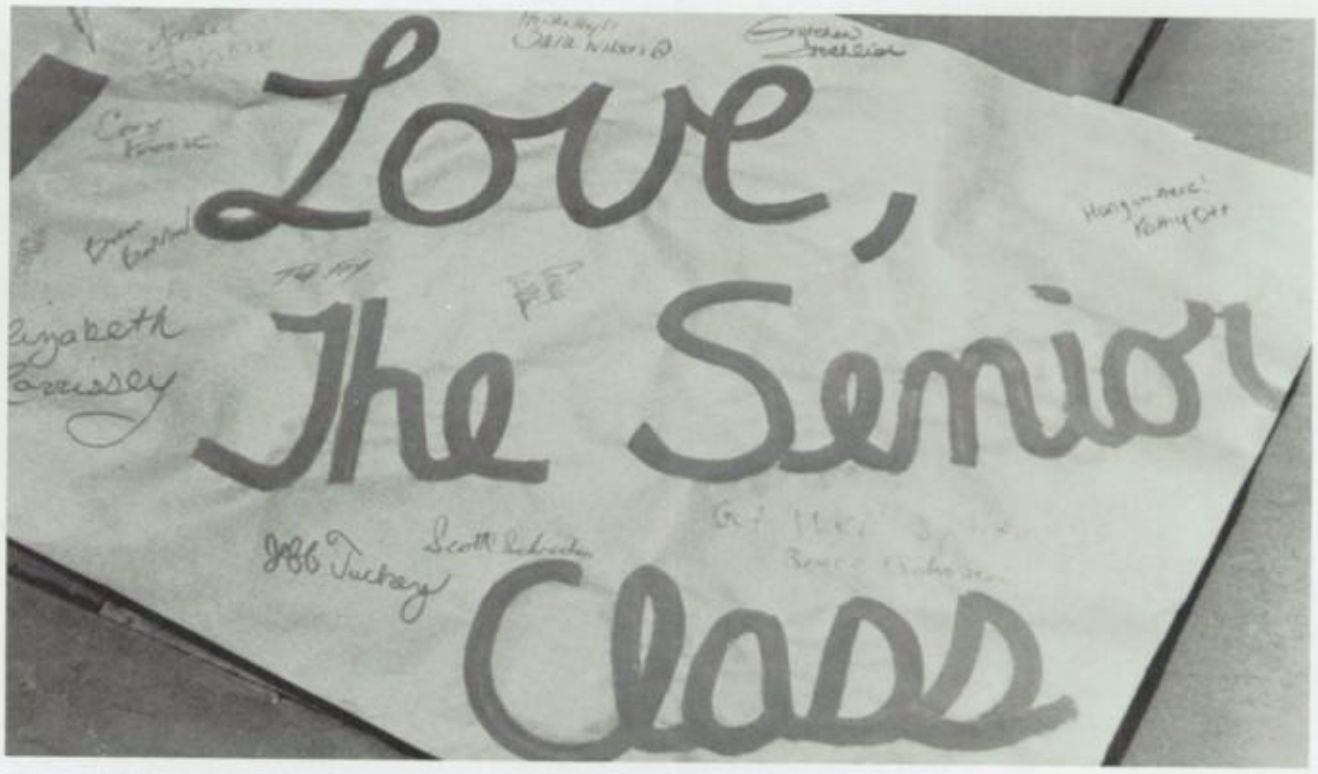

"Get Well Soon!" say the signs made by seniors for classmate Michelle Bokon. The signs were made during the senior picnic and carried the signatures of members of the class of 1987.

Seniors Send Best Wishes To Michelle

Many seniors worked on a sign for injured classmate Michelle Bokon during the picnic. The sign read "Get well soon! We're behind you!"

Fashion Fabrics

Montgomery Square

791-2395

Our 26th Year Same Location

Residential Commercial

Open 7 Days

Visit our fountain gardens

80 Fiberglass Pools • Pumps • Bird Baths • Statuary. All Types • Lake Fountains • Spray Rings • Nozzles • Pool Lites • Flag Poles and Flags • Planters • Gazebo Kits • Sundials • Mailboxes

FOUNTAIN SPECIALISTS INC.

226 Main St., Milford, Ohio 831-5717

• Collector Prints
• Original Paintings
• Custom Framing

Art For The Home Or Office

ROW HOUSE GALLERY

211 Main Street 831-7230 Milford

W.B. Meier Introduces Masterplan

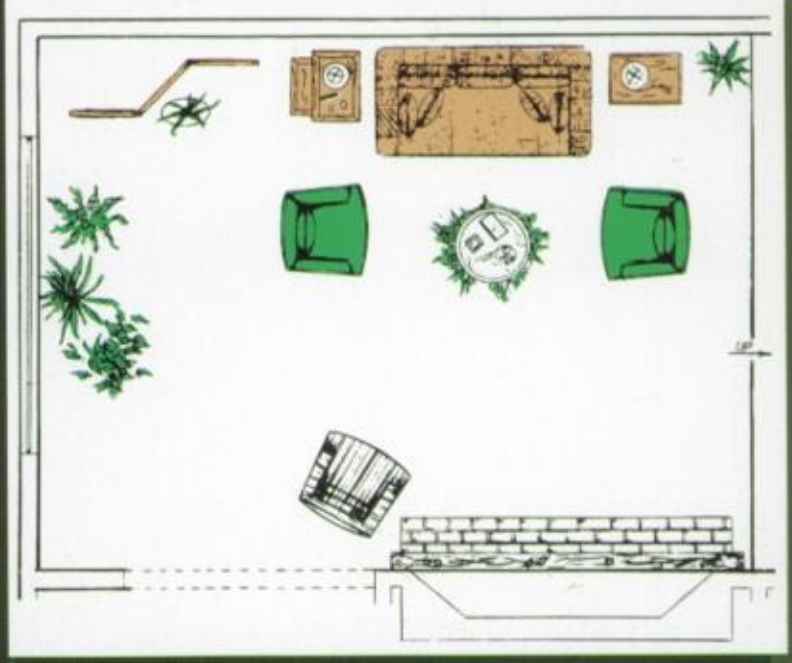

Plan Before You Buy, Buy To A Plan

W.B. Meier and Masterplan help you build toward your decorating goals with a cost-free service that keeps you from making mistakes.

A masterplan consultant from W.B. Meier will guide you through the planning stages while you select the styles, colors and fabrics for your room. Then, your room plan will be drawn. Once you have approved the plan, you can buy as little or as much as you want. You are under no obligation and there is no charge.

Stop in today, or call, for your new Masterplan service. It's exclusively at W.B. Meier in Cincinnati.

MASTERPLAN

WB Meier
a furniture tradition

8155 Montgomery Road
(Kenwood)
Phone: 891-3151

NORDIC AMERICAN DESIGNS

7950 Hosbrook Road
Madeleine Schwartz, Owner

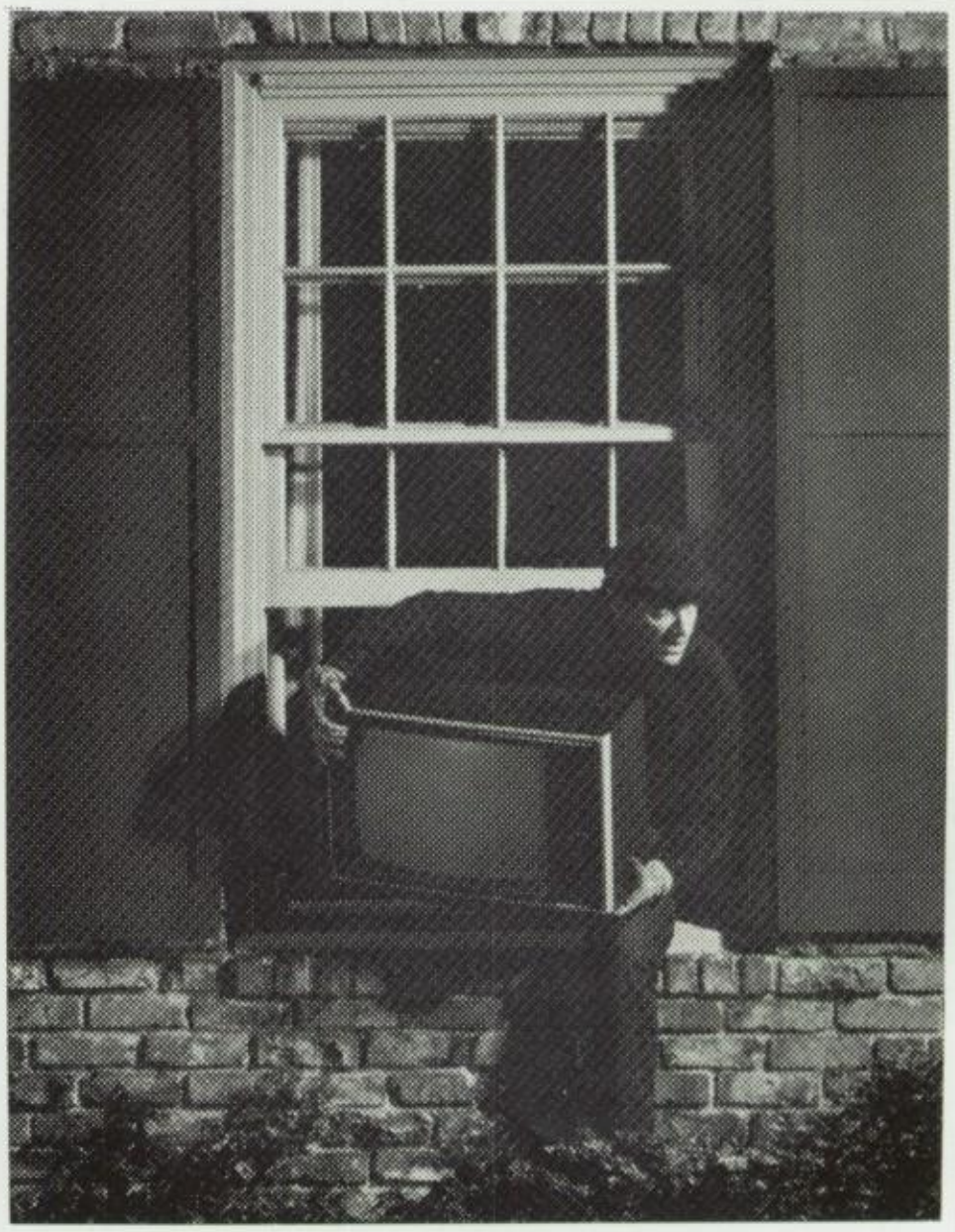

Bargain security can be like throwing your money out the window.

Investing in a cut-rate security system can be a costly mistake. You could end up paying for a false sense of security which is worse than no security at all.

When you invest in a Honeywell system, you don't get a one-size-fits-all "bargain." You get a total security analysis of your home and a recommendation based on the amount of security your particular situation requires. Which means you can replace a false sense of security with real peace of mind.

Honeywell protects over 100,000 homes and businesses. We combine this expertise with our technology to bring you the best security available at the most economical price. Learn more about the best value in home security. Give Honeywell a call, today.

241-3040

Together, we can find the answers.

Honeywell

PTA Works For Better Schools

PTA BOARD — **Mrs. Karen Theye, Mrs. Betsy Neel, Mrs. Elaine Frazier, Mrs. Jane Dewey,** *and* **Mrs. Eileen Kilday.** *Led by the PTA Board, our PTA is one of the most active and viable organizations in our community. We admire them for their energy and enthusiasm.*

Mr. Tony Brueneman

Declining Enrollment Claims Mr. B.

It is the students and the teaching staff that Mr. Brueneman will miss most next year and in the years to come. Mr. Brueneman will be leaving at the end of this school year due to our ever declining enrollment.

Tony Brueneman came here in the fall of 1979 as assistant principal in the middle school, and then moved to the high school. He came to us from Xavier University where he was Campus Activities Director and teacher in the College of Education at both graduate and undergraduate levels. While serving as Activities Director, he originated the girls sports program.

Reflecting on his eight years here, Mr. Brueneman said, "Indian Hill students are well-behaved and highly motivated".

SAMUELS

TENNISPORT

*Tennis * Raquetball * Squash — 791-4636*
Now Carrying Ball Machines, Nets, and Court Equipment
As Well As Cincinnati's Best Selection Of Designer Apparel

MARTY'S PRIME MEATS

TOLGATE PLAZA
9721 Montgomery Rd
793-8190

Betty Brite Cleaners

9726
Montgomery
793-0634

"Quality Cleaning"

New England Life

LARRY E, C.L.U.

1200 Cypress Street
At Victory Parkway
513-961-8100

Individual Insurance & Financial Planning
Disability Income
Mutual Funds And Discount Brokerage
Business Insurance; Group Life & Health;
Deferred Compensation; Pension And Profit Sharing;
401K Plans; HR-10 Plans

Miss Selzer Moves On To New Horizons

In the fall of 1955, a young, pretty blonde lady began her first year of teaching at Norwood High School. After four years of frustration, Miss Martha Selzer brought her expertise to Indian Hill High School. Here, the job was much easier and rewarding since English was the native language of the student body.

She sponsored many activities including the Upperclass Play, the Junior Class Play, Debate Club, National Forensic League, Speech Club, Literary Magazine, and others. She served as English Department Chairperson for twelve years. When asked about her favorite memories, she said, I feel really good when students return to say thanks after successful college careers."

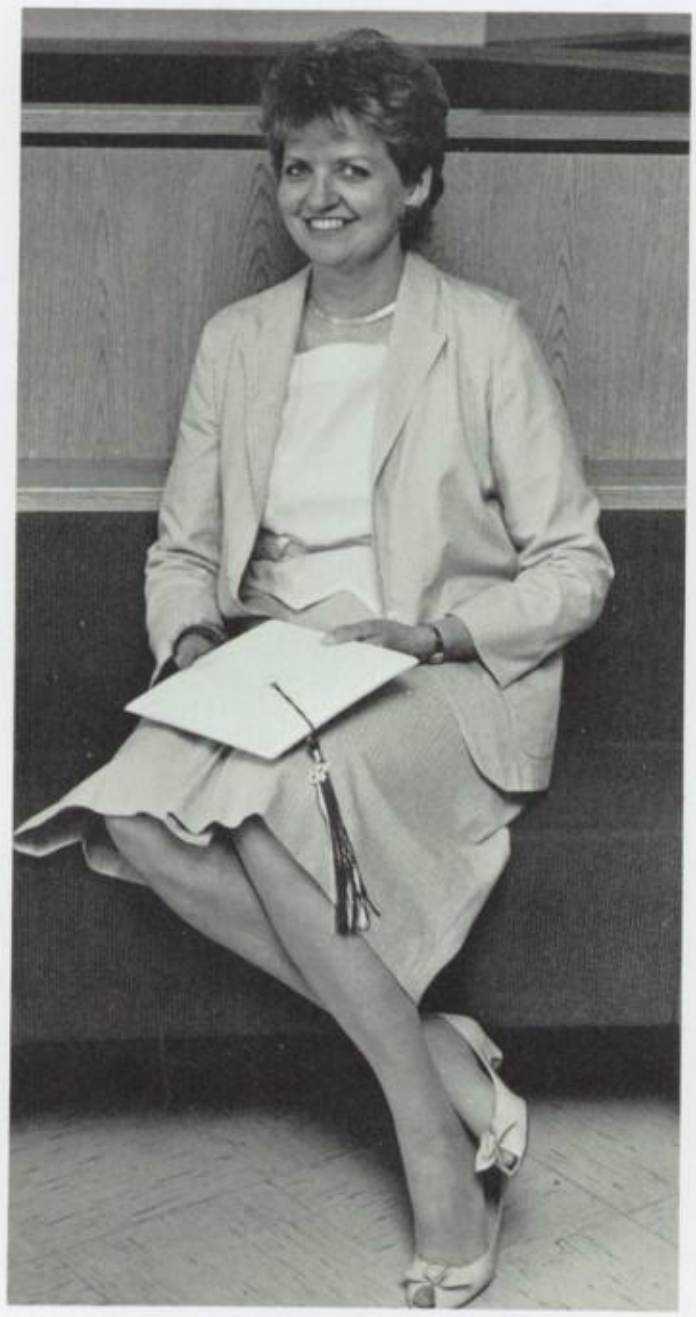

Ms. Martha Selzer

Teachers Like Musicfest Too

While Musicfest is primarily a springtime break for students, it is also a day for teachers to learn more about the talents of their students. Mrs. Ackley and Mr. Icsman enjoy mingling with the crowds and taking in the music.

Want-Work

... and you'll continue to WIN!
BEST WISHES AND GOOD LUCK
to the 1987 Senior Soccer Braves

CAPTAINS: Ian Meyer, John Rabenold
Clyde Brant — Chris Kempczinski
Francisco Calderon — David Miller
Dan Cox — Matt Steward
Trey Isgrig — Mark Wishard
Bruce Johnson
COACHES: Vockell, Meyer, Stertmeyer

MUTUAL MFG. & SUPPLY CO.

3300 Spring Grove Ave.
Cincinnati, Ohio 45225

541-2330

WHOLESALE DISTRIBUTOR OF
Plumbing, Heating, Refrigeration, and Industrial Supplies

Visit Our Newly Remodeled Plumbing Showroom Featuring

- AMERICAN STANDARD
- JACUZZI WHIRLPOOLS
- CORIAN TOPS

Branch Warehouses: Covington, Ky. Louisville Ky., Columbus, Ohio

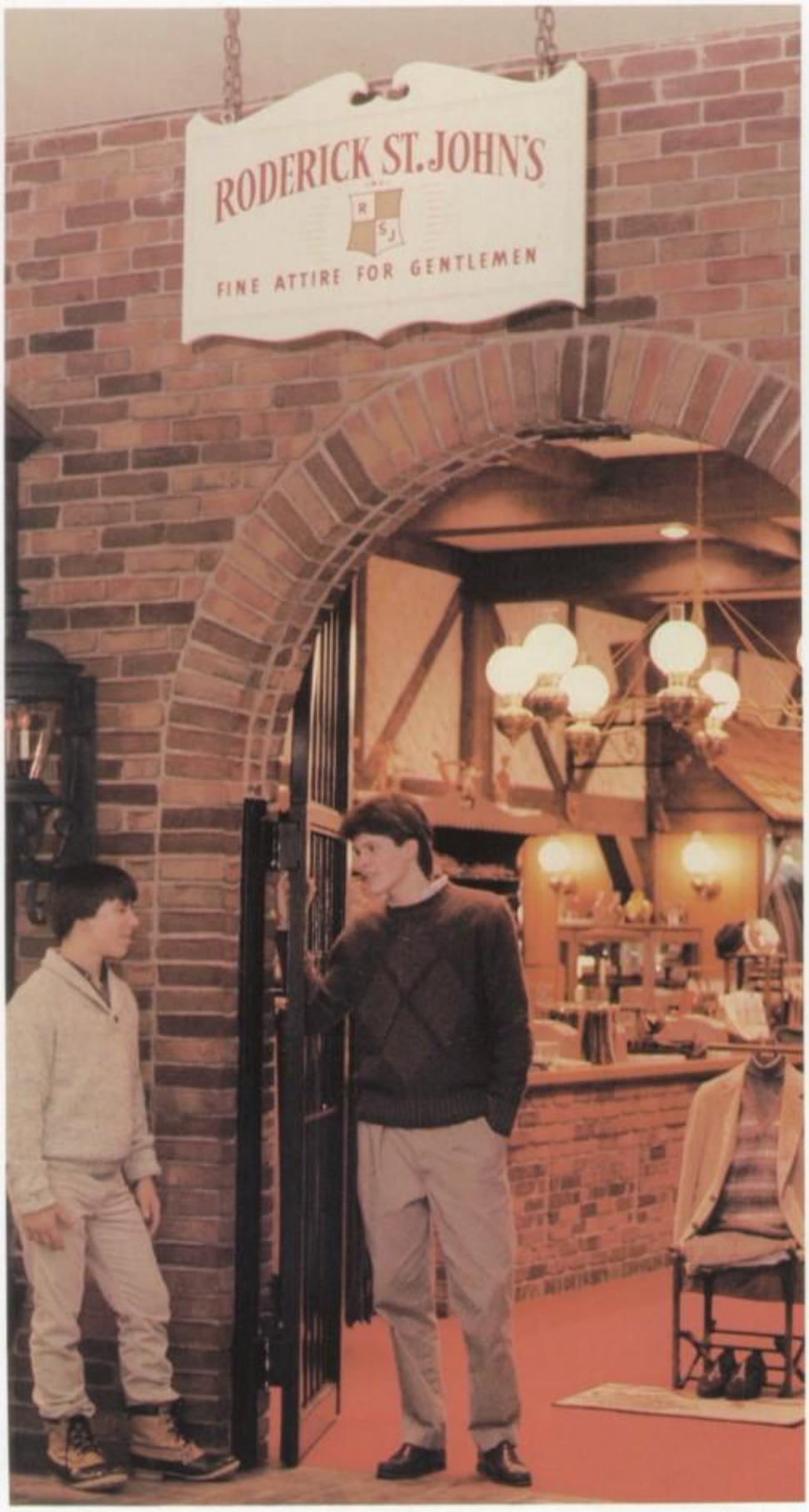

RODERICK ST. JOHN'S

KENWOOD MALL

FSLIC

COTTAGE SAVINGS ASSOCIATION
INSURED SAVINGS

EQUAL HOUSING LENDER

SEVEN CONVENIENT LOCATIONS

- **MADEIRA OFFICE**
  7124 Miami Avenue
  Cincinnati, Ohio 45243
  Phone - 561-4450
- **MARIEMONT OFFICE**
  6923 Madisonville Road
  Cincinnati, Ohio 45227
  Phone - 272-2423
- **MADISONVILLE OFFICE**
  4825 Whetsel Avenue
  Cincinnati, Ohio 45227
  Phone - 271-0472
- **AMBER PARK OFFICE**
  3801 East Galbraith Road
  Cincinnati, Ohio 45236
  Phone - 745-7656
- **MONTGOMERY OFFICE**
  9635 Montgomery Road
  Cincinnati, Ohio 45242
  Phone - 793-7700
- **REGENCY OFFICE**
  2444 Madison Road
  Cincinnati, Ohio 45208
  Phone - 871-4543
- **ANDERSON TOWNSHIP OFFICE**
  7171 Beechmont Avenue
  Cincinnati, Ohio 45230
  Phone - 232-4030

CWP
CINCINNATI WORD PROCESSING

4701 Creek Road
Suite 200
Cincinnati, OH

SENIOR POWDERPUFFERS: **Front row:** *Paula Lyon, Dorothi Joecken, Lynn Stanforth, Molly Higgins, Lynn Stefkovich, Josie Evans.* **Second row:** *Tiffany Ferguson, Stephanie Smith, Diana Greiner.* **Third row:** *Kevin Love, Susan McVicker, Tracy Finkelmeier, Elizabeth Morrissey, Kristin Mabry.* **Fourth row:** *Scott Jeske, Matt Haskey, Lori Kilday, Heather Holberton, Jenny Blank, Lori Reipliger, Lisa Nabors, Shannon Surface, Lee Djokovic.*

Seniors Win Powderpuff Game, 36-0

It is traditional that the Junior-Senior Powderpuff football game be played on the coldest, wettest day in November. The tradition was kept with a vengance this year when the two hyped up teams clashed in a blood and guts confrontation. The rain had been coming down in buckets and the wind was blowing in directly from the Siberian Tundra.

Nevertheless, both teams were dressed and on the field, eager and ready for the first whistle. An unexpectedly large crowd was on hand for the kick-off in spite of the ungodly weather conditions.

The Head Coaches for the seniors were Jim Berling and Matt Haskey while Steve Slazyk, Mike Marek, and Tim Warden fronted for the juniors.

Batsakes Bros.

A Professional Drycleaning Establishment

SINCE 1907

605 WALNUT STREET

CINCINNATI, OHIO 45202

Goodness Is What

BUSKEN Bakes

BAKERY

Bakers Of Wholesome And Delicious Breads

9 Bakeshops Around The City

Juniors Fight To The Finish

The senior team dominated the game from the very beginning and soon there was no doubt about the outcome. While the weather soon cleared out all but the most die-hard fans, neither team showed any signs of giving an inch of ground.

The seniors racked up 36 points with Molly Higgins and Lori Reiplinger scoring two touchdowns each and Kathy ott and Paula Lyon scoring one each. Dorothi Joecken was magnificent for the seniors and Kathy Backus was tenacious on the defensive line.

While the juniors came close occasionally, they were never a serious threat. Outstanding performances were turned in by "never say die" Tricia Craig, Joy Rowe, and Kelly Ovington. There were no points on the board for the juniors at the end of the game but they still made their mark on the seniors.

JUNIOR POWDERPUFFERS: **Front row:** *Joy Rowe, Amy Burroughs, Beth Boken, Molly Poffenberger, Debbie Lewars, Dee Cutler, Kelly Kuhn, Melissa Kroeger.* **Second Row:** *Gail Todd, Maggie Kerr, Kristen Kamfjord, Rashel Stephenson, Sarah Hunt, Jenny Devine, Leslie Kropp, Julie Havlovic, Margie Brice, Cindy Sievert, Patty Mock, Jennifer Lippold.* **Third row:** *Maria Stergiopoulos, Leah Weaver, Kelly Ovington, Andrea Spritzer, Laura Rogers, Michelle Tipp, Tricia Craig.*

BREITENBACH, INC.
PLUMBING SERVICE
Since 1914
Shop At 6912 Miami Road In Madeira
791-5408 561-6154 891-9203

Now Is The Time To Save At

KENWOOD SAVINGS & LOAN
7711 Montgomery Rd.

BAKER
FEED AND SEED
U.S. 50 At Baker Drive
Milford, Ohio
831-3041

Continue Your Stride
To Excellence!
Sawyer Apothecary
7710 Shawnee Run Road
561-5545
Douglas C. Sawyer

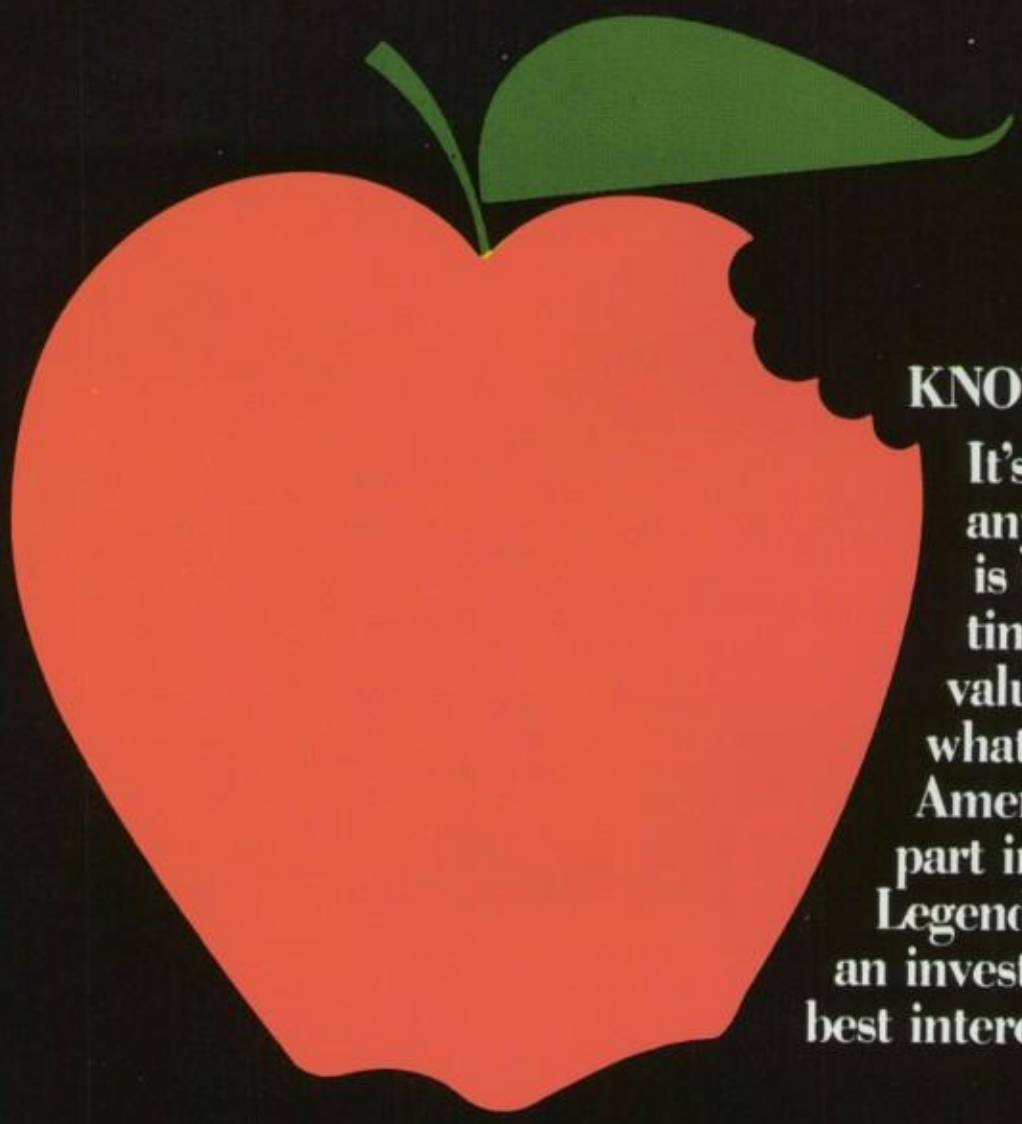

KNOWLEDGE

It's a prerequisite for success in any field. Scholastic achievement is the most important part of getting an education ... learning the value of knowledge, hard work and what it takes to do a good job. Great American is pleased to have a small part in sponsoring the Indian Hill Legend. Your graduates are proof that an investment in knowledge pays the best interest.

GREAT AMERICAN®
INSURANCE COMPANIES

Administrative Office: Cincinnati, Ohio 45201

MARGE'S CHEVROLET
SCHOTT BUICK

BUY AMERICAN! Schottzie Loves The Class Of 1987!

THE FUTURE NOW SHOP
7336 Kenwood Road
513-791-4700
30 Fountain Square Plaza
513-721-1800

Honors, Scholarships, And Awards

Top row: AUBREY ABBOTT — full scholarship to the University of Tennessee for tennis. **PAUL ALVORD** — Proctor and Gamble Fund Scholarship, State Award of Distinction, Presidential Academic Fitness Award, 3.5 all year Honor Roll, PTA Senior Scholastic Award. **JAMES ANDERSON** — National Merit Finalist, Presidential Academic Fitness Award, State Award of Distinction, 3.5 all year Honor Roll, PTA Senior Scholastic Award. **SUSAN APPEL** — Miami University Dean's Scholarship Western College Interdisciplinary Program, National Merit Finalist, Ohio Academic Scholarship Recognition, Presidential Academic Fitness Award, State Award of Distinction, 3.5 all year Honor Roll, PTA Senior Scholastic Award. **Second row: STEVE ARONIS** — Nomination to the United States Naval Academy, United States Army ROTC scholarship, Hiram Scholarship, Presidential Academic Fitness Award, State Award of Distinction, 3.5 all year Honor Roll, PTA Senior Scholastic Award. **CLYDE BRANT** — Miami University Dean's Scholarship, Presidential Academic Fitness award, State Award of Distinction, 3.5 all year Honor Roll, PTA Senior Scholastic Award. **MICHELE BROUGHER** — Miami University Dean's Scholarship, University of Cincinnati College Conservatory of Music Scholarship and admission with distinction, Loyola University Admissions Merit Scholarship, Wittenberg University Alumni Scholarship and Board of Directors Grant, Ohio Academic Scholarship Recognition, Presidential Academic Fitness Award, 3.5 all year Honor Roll, PTA Senior Scholastic Award. **JOSIE EVANS** — Ball State University Talent Award and Grants, Presidential Academic Fitness Award.

Sonic Sculptures

636 Northland Blvd.
Cincinnati, Ohio 45240

Lan A. Ackley
President

To Each Member Of The Class Of 1987:

A Resoundingly Successful Future!

BEST WISHES TO THE CLASS OF 1987!

271-6227 LADIES' ALTERATIONS

Rose Ann's

WITH THAT PERSONAL TOUCH

7133 MIAMI AVE MADEIRA, OHIO 45243

For Information About LEGEND DISPLAY ADVERTISING

Call 561-7319

THE CENTRAL TRUST COMPANY

The Bank That Makes Things Happen.

45 CONVENIENT OFFICES THROUGHOUT GREATER CINCINNATI

Affiliate: The Central Bancorporation, Cincinnati, Ohio

BIG NEWS
FROM

The latest news from John Q's
is that we're more fun than ever!
With today's best music, plus your favorite oldies too.
There's always something happening at John Q's,
from big band sounds to the latest fashions
at our auction! Complimentary buffet daily.
Book your next party, business meeting,
or just meet a friend at John Q's!

4243 Hunt Road ***891-9972***

Mr. Brueneman,
I Couldn't Have Made It Without You. Thank You Very Much . . .
Best Wishes — Kristin Mabry

Best Wishes!

CAMBRIDGE TILE CENTER

5645 Creek Road
793-8400

Gretchen Froehlich Wins 4th Place In DECA Nationals

"I was very proud to be able to represent our school at the national contest. I really wanted to win, especially for Mr. Benken who worked so hard and gave me so much support." With these words, Gretchen Froehlich began her narative of her journey to the fourth spot in the nation in the Distributive Education competition.

Gretchen took first place in the district and first place in the state before going to New Orleans for the national finals. In the district competition, Gretchen took a marketing test and did a sales demonstration and in the state contest she created a display for a department store with an Easter theme. The national contest was much tougher. It consisted of a marketing test, a math test, and three role playing competitions. Her first role was that of a department store manager who had to solve problems of dissention among her employees. In her second role she played a store manager who had to teach employees to sell. Her third role was that of a commercial advertiser who had to come up with a radio advertisement.

Michelle Tipp created her own business including long-range financial planning. Her presentation was good enough to win third place in the state contest and thirty-first in the national competition.

Michelle Tipp and Gretchen Froehlich

LEHR'S
RETAIL MEATS
CATERING SPECIALTIES
740 MAIN STREET
MILFORD, O. 45150
513-831-3411

FROM TRADITIONAL TO CONTEMPORARY
KITCHEN GALLERY
6026 RIDGE AVE (PLEASANT RIDGE)
VISIT OUR SHOWROOM: Mon & Thurs 9AM to 8PM
Tues Wed Fri 9 to 5PM Sat 10AM to3PM
531-3011

Compliments Of
SAVAGE, WALKER AND ASSOCIATES
ENGINEERS — SURVEYORS — ARCHITECTS

Honors, Scholarships, And Awards

Top row: MARIANO FERNANDEZ — Washington University Merit Scholarship, National Merit Finalist, National Hispanic Scholarship, Presidential Academic Fitness Award, State Award of Distinction, 3.5 all year Honor Roll, PTA Senior Scholastic Award. **TRACI FINKELMEIER** — Ohio Academic Scholarship Recognition, Presidential Academic Fitness Award, State Award of Distinction, 3.5 all year Honor Roll, PTA Senior Scholastic Award. **JAMES GRANGER** — Xavier University admission with distinction and Presidential Scholarship, Downing Scholarship in Business Administration, and Tennis Scholarship, Purdue University Honors Program, Bowling Green State University Honors Program, University of Cincinnati Honors Program, Presidential Academic Fitness Award, State Award of Distinction. **MICHELLE HARMON** — Ohio University Scripts Howard School of Journalism, Presidential Academic Fitness Award, State Award of Distinction. **Second row: ERIN HAYES** — State Board of Education Third Award of Creative Writing, Presidential Academic Fitness Award, State Award of Distinction, 3.5 all year Honor Roll, PTA Senior Scholastic Award. **DEBBIE HORTON** — Ohio State University Tennis Scholarship, Presidential Academic Fitness Award, State Award of Distinction. **MOLLY HIGGINS — Salutatorian,** National Scholastic Athlete Award, University of Cincinnati Student Leadership Award, Presidential Academic Fitness Award, State Award of Distinction, 3.5 all year Honor Roll, PTA Senior Scholastic Award. **HELEN HWANG — Valedictorian,** University of Illinois Honors Program in Engineering, University of Pennsylvania Ben Franklin Honor Society, National Merit Finalist, Presidential Academic Fitness Award, State Award of Distinction, 3.5 all year Honor Roll, PTA Senior Scholastic Award.

GOOD LUCK SENIORS!

hospice of cincinnati inc

Care For The Terminally ill Patient

2710 Reading Road

559-3100

Adrien Pharmacy

EVAN D. ADRIEN, R. PH.
MADEIRA OHIO 45243
PHONE 561-7700

C. Wayne Morris, R. Ph.
Evan D. Adrien, R. Ph.

LARRY PAUL, *CUSTOM BUILDER*
8772 REMINGTON ROAD CINCINNATI, OHIO 45242

791-6200

Honors, Scholarships, And Awards

Top Row: RONALD JONES — University of Cincinnati Minority Scholars Program and Scholarship, Ohio University Minority Scholar, Purdue University Minority Scholarship, Rose-Hulman Institute of Technology Minority Scholarship, National Society for Outstanding Negro Students Commendation, Presidential Academic Fitness Award, State Award of Distinction, 3.5 all year Honor Roll, PTA Senior Scholastic Award. **CHRIS KEMPCZINSKI** — Miami University Dean's Scholarship, Nation Merit Commendation, Presidential Academic Fitness Award, State Award of Distinction, 3.5 all year Honor Roll, PTA Senior Scholastic Award. **IAN MEYER** — Ohio Wesleyan University Scholarship, National Merit Commendation, Presidential Academic Fitness Award, State Award of Distinction, 3.5 all year Honor Roll, PTA Senior Scholastic Award. **ROBERT NICHOLS** — Xavier University Academic Scholarship, Presidential Academic Fitness Award, State Award of Distinction. **Second Row: LAURA PLUMMER** — Kent State University Honors College and Scholarship, Presidential Academic Fitness award, 3.5 all year Honor Roll, PTA Senior Scholastic Award. **DEBORAH RAYE** — Kenwood Women's Club Scholarship, Presidential Academic Fitness Award. **LORI REIPLINGER** — Indiana University Honors Division, Miami University Dean's Scholarship, Presidential Academic Fitness Award, State Award of Distinction, 3.5 all year Honor Roll, PTA Senior Scholastic Award. **TERESA REPLOGLE** — Clemson University Scholarship in Swimming, Southern Illinois University Scholarship in Swimmings, Presidential Academic Fitness Award, State Award of Distinction, 3.5 all year Honor Roll, PTA Senior Scholastic Award.

CONGRATULATIONS SENIORS!

We cannot write "Thank You" notes to all our many patrons but you are most sincerely appreciated!

The LEGEND Staff

MIAMI 5¢ to
$5.00 STORE

6932 Miami Ave., Madeira
School Supplies, Crafts
Sewing Notions, etc.

Compliments Of

NELSON & CO.

Actuaries

1120 Fourth & Race Tower
Cincinnati, Ohio

421-7644

Coastal Seafood
Fresh Seafood By Air
Special Orders On Request
6928 Miami Ave
Madeira, Ohio
561-4487

KENWORTH
OF
CINCINNATI

11155 Mosteller Road 771-5831
Minutes From I-75 And I-275
Open 24 Hours By Appointment

Sales _____ Parts
Service _____ Leasing

Announcing Our New
Ohio WATS Line
(800) 367-9580
KENWORTH

Honors, Scholarships, And Award

Top Row: *GREG ROGERS* — Miami University Paper Engineering Scholarship, Presidential Academic Fitness Award. *SCOTT SCHRICKER* — Pennsylvania State University Dean's Scholarship, University of Cincinnati Dean's Scholarship, National Merit Commendation, Presidential Academic Fitness Award, State Award of Distinction, 3.5 all year Honor Roll, PTA Senior Scholastic Award. *ROBERT SEAL* — Princeton University National Merit Scholarship, University of Michigan Honors Program, National Merit Finalist, National Merit Scholarship, Presidential Academic Fitness Award, State Award of Distinction, 3.5 all year Honor Roll, PTA Senior Scholastic Award. *JOE SEMRAD* — Urbana College full Scholarship in Basketball. **Second row:** *JEFF TUCKEY* — National Merit Finalist, National Merit Scholarship Ohio Academic Scholarship, Prudential Corporate Merit Scholarship, University of Cincinnat Admission with Distinction, Presidential Academic Fitness Award, State Award of Distinction 3.5 all year Honor Roll, PTA Senior Scholastic Award. *MARK WARNER* — Savannah School o Art and Design Scholarship, Southern Ohio Scholastic Art Show Finalist, Congressional Ar Competition Award recipient. *KATHERINE WHITE* — National Merit Finalist, National Meri Scholarship, Proctor and Gamble Fund Scholarship, National Merit Scholarship from Equitable Life Insurance Society, Presidential Academic Fitness Award, State Award of Distinction, 3.5 al year Honor Roll, PTA Senior Scholastic Award *AMY WIEDEMER* — Ohio Academic Scholarship Recognition, Presidential Academic Fitnes Award, State Award of Distinction, 3.5 all yea Honor Roll, PTA Senior Scholastic Award.

For Information Concerning

Legend Display Ads
And Red Book Listings

Call Amy Burroughs
Rick Lindner
David Abbott
561-7319

BEST WISHES SENIORS

Strauser

FUNERAL HOME
Over half a century of service to northeastern Cincinnati communities.
791-7203
9503 Kenwood Rd.

The Studio Frame Shop

3078 Madison Rd.
321-1980

J.K. CHILI

• Sandwiches • Breakfast
• Chili — 2, 3, 4, 5 Ways
Dine In Or Carry-Out
7718 Laurel Avenue, Madeira

BARTON'S BAKERY

- specialists in fine pastries and cakes for any occasion
- custom wedding cake creations for 20 to 600
- cake photo album for easy selection or custom design ideas
- free delivery and set up

9412 Montgomery Road
Montgomery, OH 45242
891-8153
U.S. 22 And 3
Landen, Ohio
677-1444

UDF COOKIES & CREAM IS OUR FAVORITE

ICE CREAM · BREAD · MILK · SUNDAES

COOKIES · CIGARETTES · SUNDAES · GROCERIES · SOFT DRINKS

MALTS · SNACKS · COOKIES · LUNCH MEATS · BREAD · SNACKS

UDF

United Dairy Farmers

NEIGHBORHOOD FOOD STORES
CONVENIENTLY CLOSE TO YOU

HAND DIPPED

MALTS & SUNDAES

BEER · BREAD · MILK · SUNDAES · WINE

SPANISH NATIONAL HONOR SOCIETY — **Front row:** *Ben Nemo, Shalini Nangia, Lisa Tomsick, Jenny Bath, and Jennifer Cobb.* **Second row:** *Meghan Condorodis, Sarah Wilkinson, Shore Beacham, Anne Hartz, Ann Baumel, and Pacome Mancel.* **Third row:** *Steve Innis, Danny Lipson, Jay Fitton, Linda Dahl, and Berkley Beacham.* **Members not in photo:** *Christy Bartos, Andrea Farley, Chris Bach, David Rogers, Stacy Anderson, Pablo Kalbermann, Kelly Kuhn, and Adviser, Mrs. Vanderbeck.*

Lee Is Player Of The Year

One of the state's premier tennis players is our own Lee Tucker. Lee has piled up an impressive list of honors in his three years of high school tennis.

This year's stats include runner-up in the Sycamore Invitational Tournament, second in the district tournament, first in the regional tournament, and played in the quarter finals in the state tournament.

Lee was undefeated in the CHL and to top off the year, he was named Player of the Year.

Spanish NHS Inducts 25

Spanish National Honor Society inductees were surprised with a party at the end of the school year. This is the initial induction ceremony for the group.

EMILIO'S
CUSTOM TAILORING
Mens And Ladies
Alterations And Restyling.
We Work With Leather And Fur.
Tuxedo Rental
4206 Plainville Road 271-2090

NANN'S FLORISTS
AND GREENHOUSE
7954 Cooper Road
791-3811

Chester's ROAD HOUSE
Best Food & Drink in the County!
9678 Montgomery Rd.
Montgomery, O. Phone 793-8700
FREE PARKING!
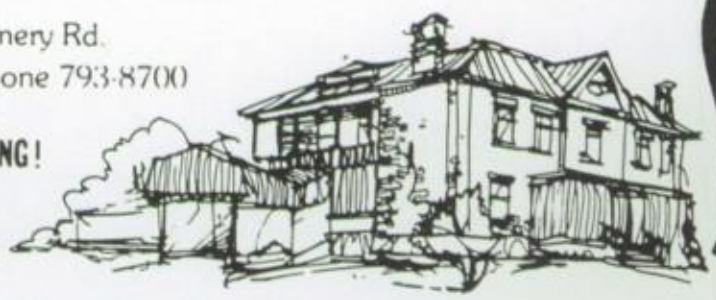

Spring Break In The Alps

In a radical change from the usual Florida beach scene, a group of French and Latin students traveled to Switzerland during spring break. The group spent their days sightseeing, shopping, hiking, and skiing.

The trip was arranged by Latin teacher Sherwin Little and French teacher Donna DuFourcq.

*SWITZERLAND TRIP — **Front row:** Heather Robinson, Emily Lichtenberg, Emily Mayo, Amy Gerrard, Katy Luttrell, Libby Kleinman, and Sue Westhofen. **Second row:** Mr. Little, Andy Spasoff, Andy Geygan, Doug Keller, Jenny Bath, Jenny Creedon, Tom Brucher, Doug Geygan, Jeff Cook, Mike Wilson, Alex Dinerstein, and Andy Schwab.*

Cokes By Bob!

Selling soft drinks and candy bars at football games is a major money-maker for the senior class. A regular helper this fall, Bob Guinan fills the cups with drinks in anticipation of the halftime crowd.

MADEIRA FOOD SHOP & PONY KEG

7800 Camargo Road Cincinnati, OH 45243
Phone 561-6432

Marty And C.B.

City To City Travel Should Be Door To Door

Door To Door transportation will pick you up at your home or dorm and drop you off at your destination in any of these cities. You'll travel comfortably, quickly, and economically with:

- **First Class Sized Seats**
- **Personal Air And Lighting Controls**
- **Cellular Telephone**
- **Express Service**
- **Discounts For Students**

Congratulations Class Of 1987

Need A Ride Home Next Year?

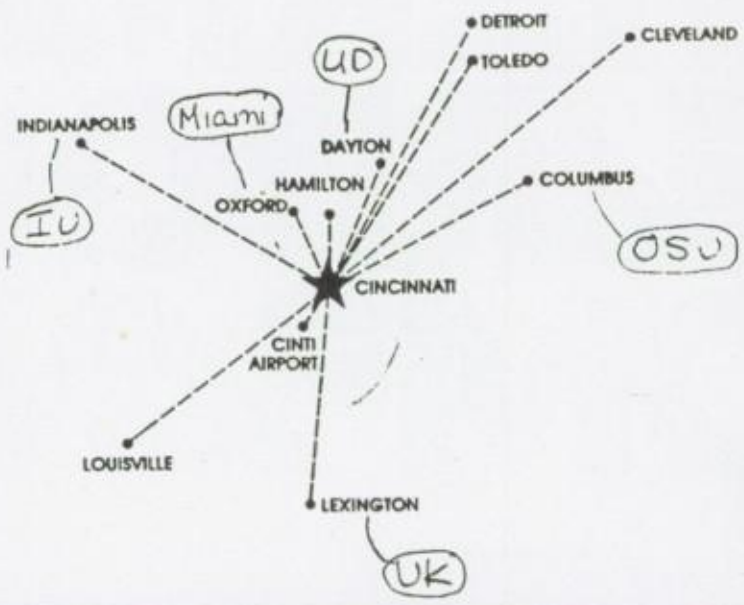

For Information And Reservations Call
641-0088

DOOR TO DOOR
TRANSPORTATION SERVICES, INC

Arnold Leaves After 10 Yrs.

Ten years of teaching in our Social Studies Department has not dimmed Jim Arnold's enthusiasm nor his energy for teaching. Mr. Arnold will not be teaching here in the 1987-88 school year. He is one more victim of the ever decreasing enrollment that has been a problem since the mid 1970's.

Mr. Arnold was well liked and respected for his knowledge of his subject matter. Many of his Psychology lectures will be long remembered by his students.

While teaching here, Mr. Arnold also coached several sports including, at various times, football, track, basketball, baseball, and girls softball.

As of this writing, his plans for next year are not complete. He hopes to stay in the field of teaching, his first love, and he would also like to coach at the high school level.

Montgomery Transmission Spec.

9386 Loveland-Maderia Rd.
Cincinnati, Ohio 45242

Certified Trans. Spec.

Frank Krailler
793-3800

Tomahawk Award Winners

Front row: *Jim Berling and Leslie Folsom.* **Second row:** *James Granger, Tracy Finkelmeier, Bruce Johnson, and Diana Greiner.* **Third row:** *Rob Nichols, Lori Kilday, and Clyde Brant.*

JOSTEN'S AMERICAN YEARBOOK COMPANY

Dick Chiara, Representative

"We take as much pride in building your home as you will in owning it."

Parker Cowgill

Park
Construction Co.

Your own home from your own home builder.

4405 Sycamore Road
Cincinnati, Ohio 45236
(513) 793-9070

Congratulations Seniors!

May your journey into adulthood follow a path of peace, prosperity, health and happiness.

THRIFTWAY
FOOD • DRUG

Steve Competes For Mr. Cincinnati Title

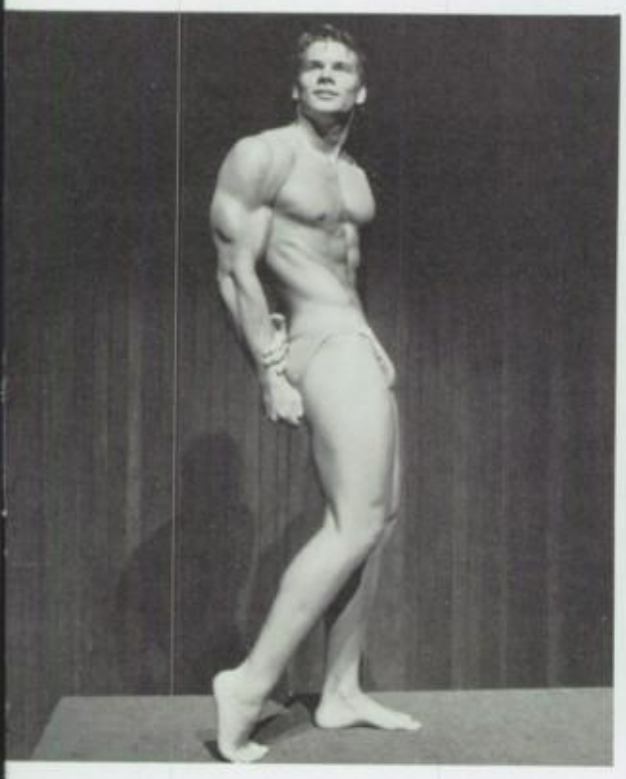

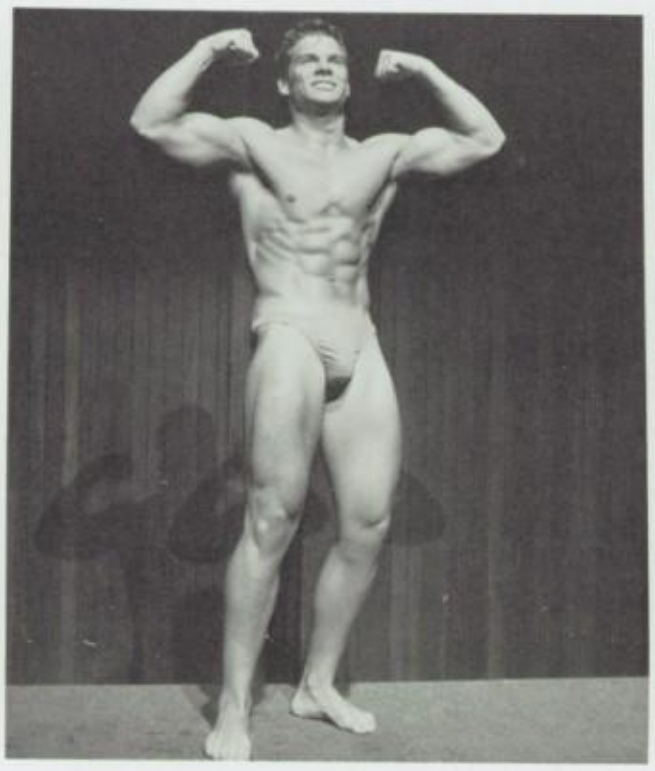

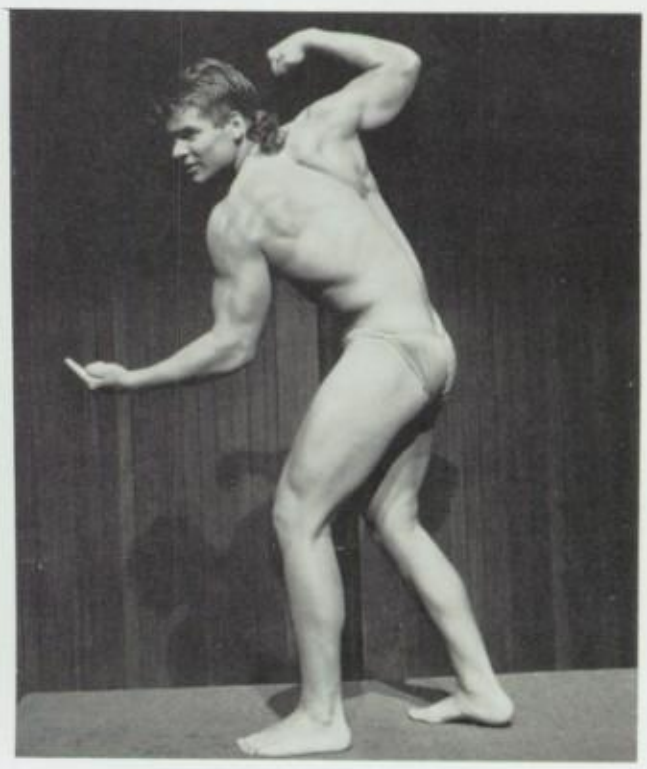

Anyone can have a body like his. All you have to do is work out two and one half hours per day, six or seven days per week for years and years. Body building requires tremendous dedication and Steve Aronis gets his dedication from his dad who is the pastor of the Kenwood Baptist Church. The Rev. Aronis is a former Mr. Santa Monica and finished second to Mr. California just a few years ago.

Steve entered his first contest this spring. He competed in the 15 to 17 year old age group in the Mr. Cincinnati contest and finished in seventh place.

He plans to attend Westmont, a Christian college, in Santa Barbara, California, this fall. His major interests are international relations and politics.

Driver's Pharmacy

Serving

Montgomery • Indian Hill • Kenwood •

9450 Montgomery Road

Phone: 791-7994

24-Hour Wrecker Service (513) 561-0200

Madeira Frame & Body Inc.

Complete Auto Body Repairing
Domestic and Foreign Autos
Laser Frame and Unibody Specialists

8003 EUCLID ROAD MADEIRA, OHIO 45243

Freedom Of The Press Is Pressing Issue

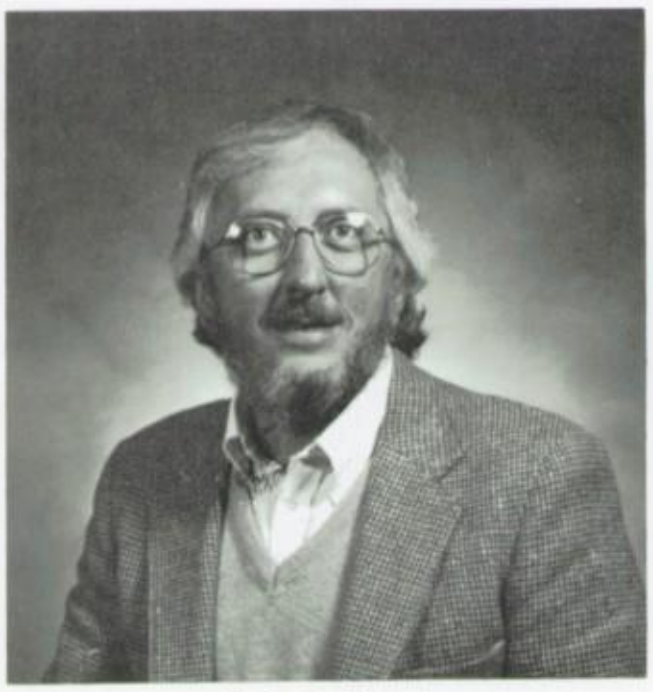

Robert West

William "The Boss" Kincaid has passed on to his well earned rewards in retirement and his successor is already making noises about the "Free Chieftain Press". Robert West, with his alleged connections to the underworld in his past, is trying madly to get a firm grip on the reins of the newspaper. As of this writing however, he has managed only a tenuous hold on the key to the pencil drawer.

Nervous is probably an understatement in describing the feelings of the editorial staff as they fight tooth and nail for control of the new MacIntosh. Winget and Cook, the dynamic duo in charge of preserving the "old guard", have collected a fat dossier on the comings and goings of West. Some of the more interesting items in the file include rejection slips from several pulp poetry magazines, life size posters of Bugsy Malone and Al Capone (it is significant that their names rhyme), and a staff hit list which was compiled with the assistance of Colonel Oliver North.

The North connection is being investigated further but preliminary reports show that Bob and Ollie are tenatively planning publication of a poetry magazine called "The North/West Literary Review."

As the new school year begins, fresh information and allegations of misbehavior are likely to become rampant as the battle heats up.

INSURANCE

Good Beginnings To The

Class Of 1987

CAIN AGENCY

2714 Observatory

We're on our way!

CUSTOM TAILORING

Bus 561 9010

ROMUALDO

MEN · LADIES ALTERATIONS · RESTYLING

7129 Miami Ave

Madeira Ohio 45243

FULLER O'BRIEN

MILFORD HARDWARE

223 MAIN STREET
MILFORD, OHIO 45150
TELEPHONE 831 3021

Established 1895
Complete Tool Rental Service
"We Deliver"

Ray Meyer Sign Co.

561-5444

Attractive Signs of All Kinds

EXPERT DESIGN SERVICE FOR HOME & OFFICE

Furniture, Accessories, Carpeting, Hardwood Flooring, Upholstery, Shades/Blinds, Paint/Wallpaper, Lamps, Custom Drapery, Bedspreads, Fine Art, Gifts

Montags INTERIORS

791-5566 4819 Cooper & Kenwood Rd.

Musicfest-'87 Was A Rockin' Good Time

What more could one ask? A beautiful spring afternoon, all of your friends gathered round, and rock bands pouring outrageous volumes of sound all around you. That was Musicfest-'87, a rockin' good time for all.

It was the perfect time for friends to be together and enjoy the sunshine and the music.

The temperature was pushing 80° and the rays were just beamin' down as students gathered to enjoy their favorite music as played by local rock groups.

COMPLIMENTS

OF
A

FRIEND

COMMUNICATING *IDEAS FROM BUSINESS TO BUSINESS.*

AVATAR VIDEOGRAPHICS CORPORATION

4424 Carver Woods Drive ▪ Cincinnati, Ohio 45242 ▪ 513 791-9005

If you...
play on it,
park on it,
drive on it,
or land on it,
we work on it!

Construction, Restoration and Maintenance of Asphalt Pavements

Cincinnati Paving
733-1000

Mets Win The World Series Over Red Sox

It was the seventh game of the 1986 World Series in New York's Shea Stadium. The Mets came through with an exciting 8-5 victory over the Boston Red Sox. The world championship was celebrated in New York throughout the night and well into Tuesday Morning. The Mets also won the series in 1969.

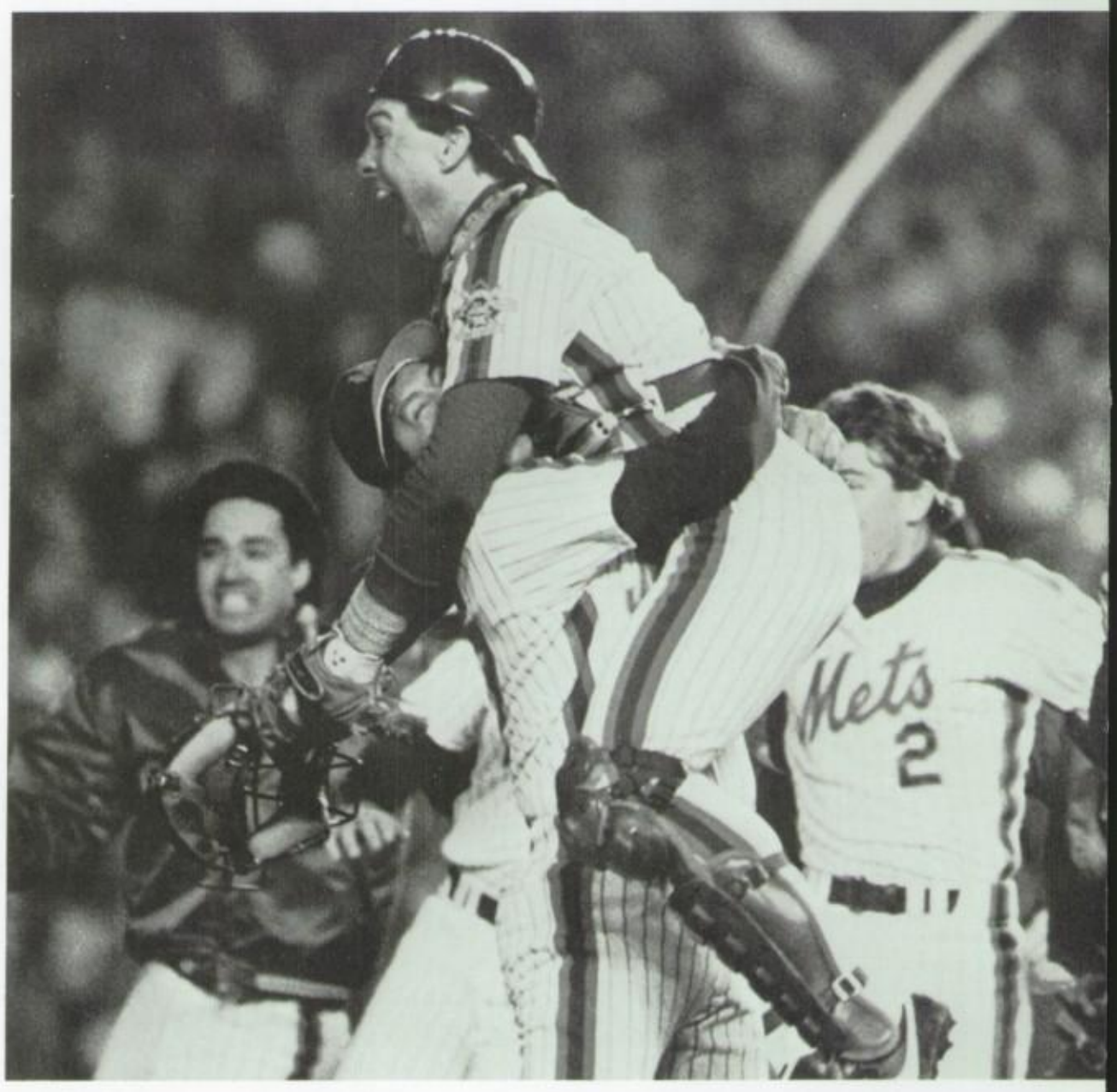

New York Mets player Gary Carter is lifted in the air by relief pitcher Jesse Orosco following the victory over the Boston Red Sox in the seventh game of the World Series at New York's Shea Stadium.

PROFESSIONAL AMBULANCE INC.

JIM BUEHLER

7796 MONTGOMERY ROAD - SUITE 3
CINCINNATI, OHIO 45236-4202
(513) 984-2000

Quality Professional Care...Always a must

SPECIALIZING IN
WEDDING, BIRTHDAY AND PARTY CAKES
AND EUROPEAN PASTRIES

HANS JANSEN

CAMARGO BAKERY, INC.

6927 Miami Avenue
Madeira

561-5673

FREEZER BEEF
PARTY TRAYS

CHOICE MEATS
POULTRY

George and Ron's

CHOICE MEATS

LANDEN
2671 ST. RT. 22
683-2811

MADEIRA
7715 LAUREL AVENUE
561-4520

TELEPHONE 561-7467 HOUSE CALLS ON REQUEST

Madeira Veterinary Hospital
R. E. JACOBSEN, D.V.M.
P. B. JOHNSTON, D.V.M.
&
ASSOCIATES

7250 MIAMI AVENUE
CINCINNATI, OHIO 45243

APPOINTMENTS APPRECIATED

Camargo Travel, Inc.
7154 CAMARGO ROAD
CINCINNATI, OHIO 45243
(513) 561-2527

CONGRATULATIONS FROM DRACKETT

The Drackett Company is nationally known for its quality, name brand cleaning products like those shown above. Locally, Drackett is known as a proud Cincinnati business committed to the betterment of our community.

We congratulate the Indian Hill School System for its quality of education, athletics and activities that contribute to the development of our community's youth.

Drackett

Congratulations

To The

CLASS OF 1987

INDIAN HILL

PTA

A Look Into The Future

Steve Slazyk and Kristine Theye

Our magic camera took a look into the future recently and captured this happy graduation picture. In reality our staff and photographers were setting up various pictures in an attempt to produce some "end of school" scenes.

Dobbs Ackermann

Dobbs Makes You Smile

Want to make people smile? Here's a sure-fire way. Just say "Dobbs Ackermann". Faces light up and people say, "What a funny guy. He's such a clown!"

Dobbs was the moving force behind the construction of the first place junior float and was elected as Student Government Representative for the Senior Class.

His main interests lie in building and construction. He plans to attend the University of Denver and major in Business Administration and Architecture.

Sycamore Messenger/News

Indian Hill's most complete weekly School and Community Newspaper Call 791-5600 for delivery by mail

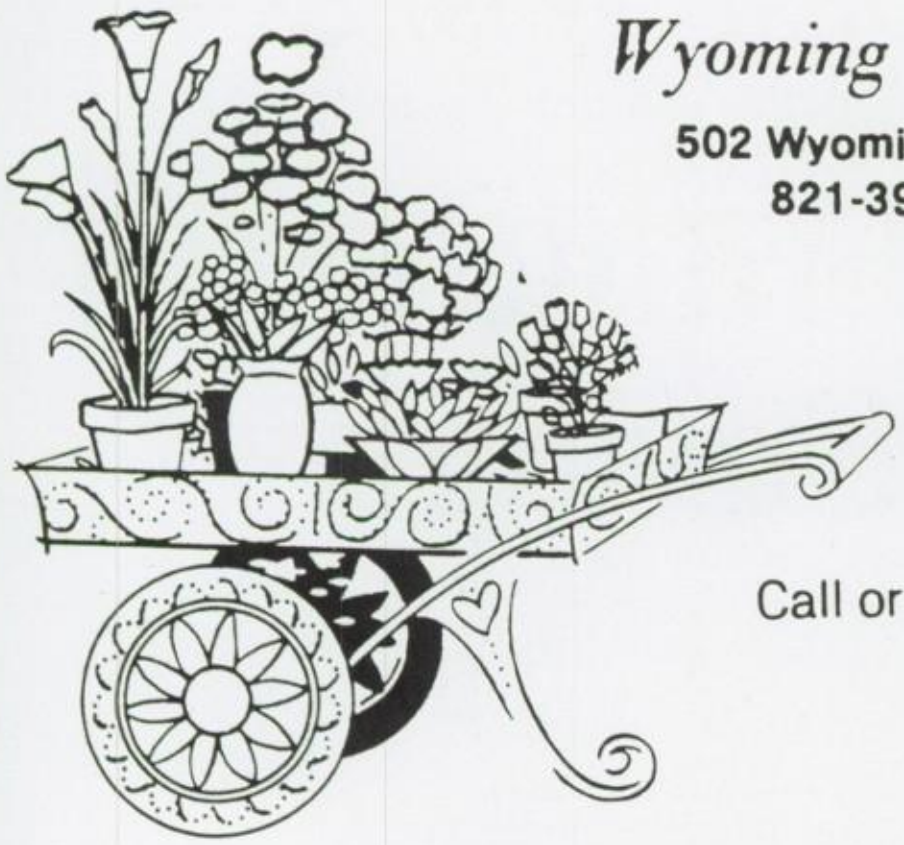

Wyoming Florist

502 Wyoming Ave.
821-3931

Call or visit us today.

YOUNG & ASSOCIATES

Thomas A. Young

Financial Planning Coordinators
Suite 402, Fifth & Race Tower
Cincinnati, Ohio 45202 513/762-3733

TWICE IS NICE

Resale Shop

7710 LAUREL AVE.
IN THE HEART OF MADEIRA

561-5611

Student Leaders Make Plans For 1988

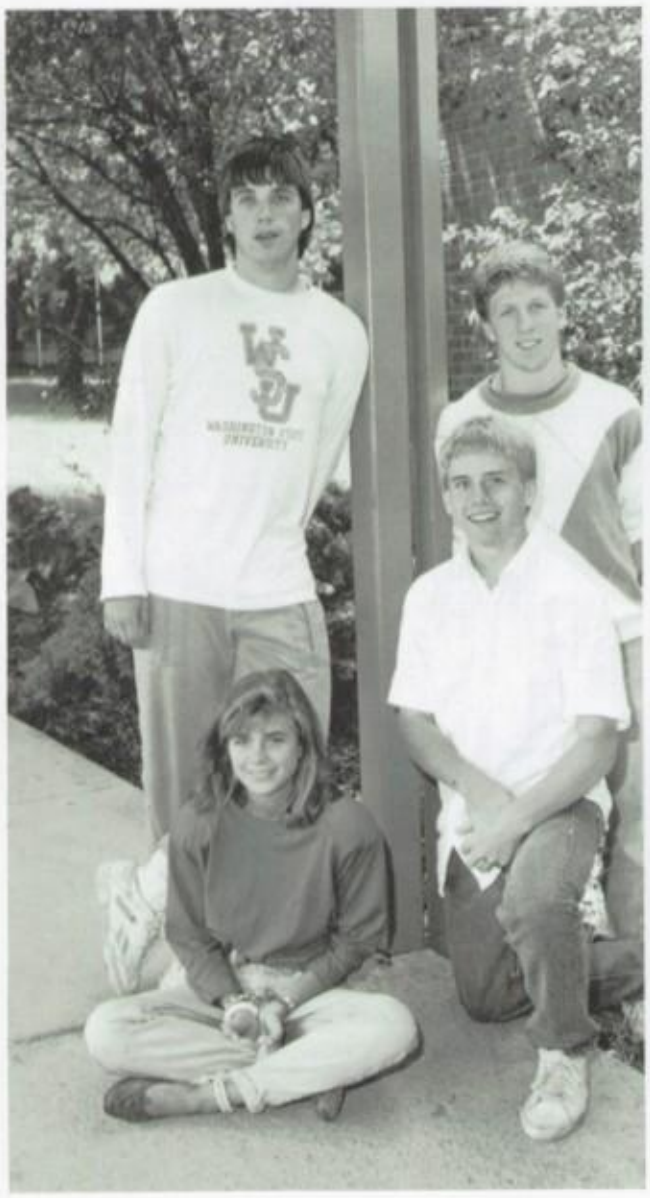

Student Government Officers

Senior Class Officers

Junior Class Officers

STUDENT GOVERNMENT OFFICERS — **Front row:** Bessie Gatch, Secretary, and Tom Kindle, Treasurer. **Second row:** Scott Stertmeyer, Vice-president, and John Darre, President.

SENIOR CLASS OFFICERS — **Front:** Chris Vockell, Treasurer. **Second row:** Mike Marek, President, Beth Bokon, Secretary, and Steve Wachs, Vice President.

JUNIOR CLASS OFFICERS — **Front:** Mike Mohr, President. **Second row:** Ryan Paul, Treasurer, Kelly Dewey, Secretary, and Mike Wilson, Vice-president.

Fashion Fabrics

Montgomery Square

791-2395

Susan's Place for Shoes

famous brands for less

9390 MONTGOMERY RD.

SUSAN FENSTER

984-8308

Best Wishes

From your "Money Friends" At

Franklin Savings

Downtown — 637 Vine Street

721-0809

Offices Throughout Greater Cincinnati

Class Of 1987 Leaves Legacy Of Success

A well organized fund raiser in the form of football concessions was the first project of the year for this year's senior class. Volunteers along with class officers took their turn behind the counter at the home games and the coins rolled in.

Next on the agenda was Winter Homecoming. Always a gala party, this year's valentine theme dance was no exception. "Happy Kamper" played for the dance and everyone boogied 'til the wee hours.

In the spring, administrative pressure made senior skip day planning very difficult. However, the problem was solved when three separate days were used to assure partial attendance.

CLASS OF 1987 — SENIOR CLASS OFFICERS — **Front row:** *Rob Seal, Vice-president, and Paul Alvord, President.* **Second row:** *Mrs. White, Adviser, Diana Greiner, Treasurer, and Sara Wilson, Secretary.*

Ramsey Business Interiors

950 LAIDLAW AVENUE
CINCINNATI, OHIO 45237
513-641-3700

INTERIOR DESIGN & FURNITURE

COMMERCIAL * RESIDENTIAL

The only bank you'll ever need.

FIFTH THIRD BANK

Camargo-Madeira Banking Center,
7101 Miami Avenue
561-6300

Gary Diekmeyer

Assistant Vice-President And Manager

Be True To Your School

And To

Skyline Chili!

Skyline CHILI®

IS THERE ANYTHING ELSE?

Seniors Win State Awards Of Distinction

Qualifications for the State Award of Distinction are four years of English, 3 years of Mathematics, three years of Science, three years of Social Studies, and three years of Foreign Language. The award is given by the state of Ohio to outstanding high school seniors for completing the basic studies curriculum.

WINNERS OF THE STATE AWARD OF DISTINCTION — **Front row:** *Amy Wiedemer, Steve Aronis, Diana Greiner, Lynn Stanforth, Tiffany Ferguson, Susan Robinson, Kathy Ott, Michelle Harmon, Mariano Fernandez, Rob Reese, and John Rabenold.* **Second row:** *Craig Whitman, Jennifer Wolski, Jill Anderson, Marci Schulman, Sara Wilson, Susan Appel, Julie Everman, Katherine White, Paul Alvord, Ron Jones, Scott Jeske, and Jim Berling.* **Third row:** *Ernest Tscalis, Traci Finkelmeier, Shore Beacham, David Foy, Paula Lyon, Molly Higgins, Chris Kempczinski, Lori Reiplinger, David Miller, Dorothi Joecken, Jenny Purcell, Shawn Batey, James Granger, Heather Holberton, and Trey Isgrig.* **Fourth row:** *Teresa Replogle, Emily Ruff, Stephanie Hug, Lisa Nabors, Rob Nichols, Bert Sheard, Rob Seal, Clyde Brant, Kathy Backus, David Epstein, and Rob McFadden.*

State Awards Of Distinction

maller's
cheese shop
gourmet delicacies
wines gifts
party trays gift baskets
7754 camargo rd.
madeira, ohio

Madeira Village Pharmacy
Miami & Camargo
Phone — 561-7718
Featuring Computerized Rx Dept.

HEADLINES
Hair Care for Men & Women
3330 Erie Ave./Hyde Park/321-0588

Presidential Honors Are Presented

Academic Fitness Award winners must have a B average during the first seven semesters of high school. The award originated during the Reagan administration as a result of the emphasis placed on education. In the words of President Reagan, "We are seeking to encourage students to reach new levels of academic excellence."

Presidential Academic Fitness Awards

WINNERS OF THE PRESIDENTIAL ACADEMIC FITNESS AWARDS — **Front row:** *Laura Plummer, Michelle Sydlow, Sydney Mark, Josie Evans, James Anderson, Kathy Ott, Michelle Harmon, Jim Berling, Mariano Fernandez, Bert Sheard, Craig Whitman, and Riyad Shamma.* **Second row:** *Teresa Replogle, Jennifer Wolski, Marci Schulman, Jill Anderson, Sara Wilson, Susan Appel, Julie Everman, Katherine White, Paul Alvord, Ronald Jones, James Granger, Heather Holberton, Steve Aronis, Trey Isgrig, and Kevin Love.* **Third row:** *Debbie Raye, Traci Finkelmeier, Shore Beacham, Lynn Stanforth, Lisa Nabors, Molly Higgins, David Foy, Lori Reiplinger, and Dorothi Joecken.* **Fourth row:** *Rob Nichols, Emily Ruff, Stephanie Hug, Clyde Brant, Paula Lyon, Kathy Backus, Rob Seal, Rob McFadden, David Epstein, Jenny Purcell, Cory Freese, Shawn Batey, and Greg Rogers.*

Compliments Of

STANLEY HIGH FUNERAL HOME

Ted High, Director

Compliments Of

REFRIGERATION SYSTEMS CO.

RSC

Cincinnati
513-793-4463

Ohio 1-800-551-1521

Columbus
614-263-0913

Southwest-Houston
713-690-9300

Cleveland
216-562-8074

USA 1-800-551-1520

Cold Storage And Refrigeration Contractors To The Food, Dairy, Beverages, And Chemical Industry

THOMAS FUNERAL HOME INC.

THOMAS MEMORIAL FUNERAL HOME

7500 MONTGOMERY ROAD
CINCINNATI

THOMAS FUNERAL HOME

4418 WHETSEL AVENUE
CINCINNATI

Sold on Greater Cincinnati

Kenwood Office • 7344 Kenwood Rd. • Cincinnati, OH • 791-2200

West Shell
REALTORS

We Sell *more!*

All Around The Town

BEFORE THE ACTION! Chris Kempczinski and Patty Mock wait for the music at Prom.

MACHO MUSIC MAN! Helping to set up for Musicfest, Todd Killmon takes time for a break.

NO MORE OF THAT! Jenney Bath declaims vehemently and Benji Cook pretends disinterest.

A ROYAL SMOOCH! Homecoming King Bruno Darre gives Michelle Harmon a kingly kiss.

THE PRECINCT
SINCE 1981
STEAK HOUSE AND PUBLIC TAVERN

CREAGER • PATTEN
FLOOR COVERING CO.
CP
CARPET AND VINYL
WILLIAM CREAGER
ROGER PATTEN
JEFF PATTEN
7121 Miami Ave.
Cincinnati, Ohio 45243
(513) 271-0525

SUBURBAN-REGENCY
REAL ESTATE
891-0710
HOMETREND
PERFORMANCE BY PROFESSIONALS

ClownAlley
COSTUMES
7855 GLENDALE - MILFORD RD.
CAMP DENNISON, OHIO 45111
2 MILES NORTH OF MILFORD ON RT. 126
(513) 831-8121

CONVENIENT
FOOD MART
9390 Loveland — Madeira Road
Russ And Betty Glossop

Up And Down The Hill

SPRINGTIME BREAK! Relaxing in the sun, Lana Smith, Christine Hawkins, Staci Jennings, and Nicole Sandiford listen to the rock bands.

BASKETBALL FANS! Rooting for the Braves between licks on their lollypops, Charlie Gall and Doug Mohr never miss a home game. Other fans are Michael More, Allison Hensel, Polly Hastie, Laura Davis, Sheila Wilson, Sara Cooper, and Toni Loon.

MACHISMO ITALIANO! Christiano Rossi is an AFS student from Italy who spent the year with us.

CHECKING OUT THE COMPETITION! Rachel Rowe, Laura Davis, and Robin Cambron keep an eye on the opposing team.

SSC MONITORS! In their most alert mode, Ashley Shepherd and Gary Ruhm keep tabs on passersby.

A FRIENDLY FACE! A pretty smile is one reason that Sara Wilkinson has so many friends.

Eppa Rixey III
Eppa Rixey IV CPCU
James T. Rixey
Geoffrey Gelke

Eppa Rixey Agency
706 Indian Hill Road • Terrace Park, Ohio 45174 • 513-831-2200

PRICE
SEAT COVERS
& VINYL TOPS
"THE PRICE IS RIGHT"
COMPLETE AUTO - UPHOLSTERY
AMERICAN & FOREIGN MODELS
• SEAT COVERS • CARPETING
• VINYL ROOFS • HEADLINERS
• CONVERTIBLE TOPS • CONV. REAR WINDOWS
733-5555

Best Wishes
From The
MAYERSON COMPANY
A Full Service Commercial
Real Estate Company

QUAKER STATE

OHIO VALLEY PETROLEUM CO.

QUAKER STATE DISTRIBUTORS

P.O. BOX 15780 • 9361 READING ROAD • CINCINNATI, OHIO 45215

733-3632

A Company Dedicated To Quality And Service

Compliments Of

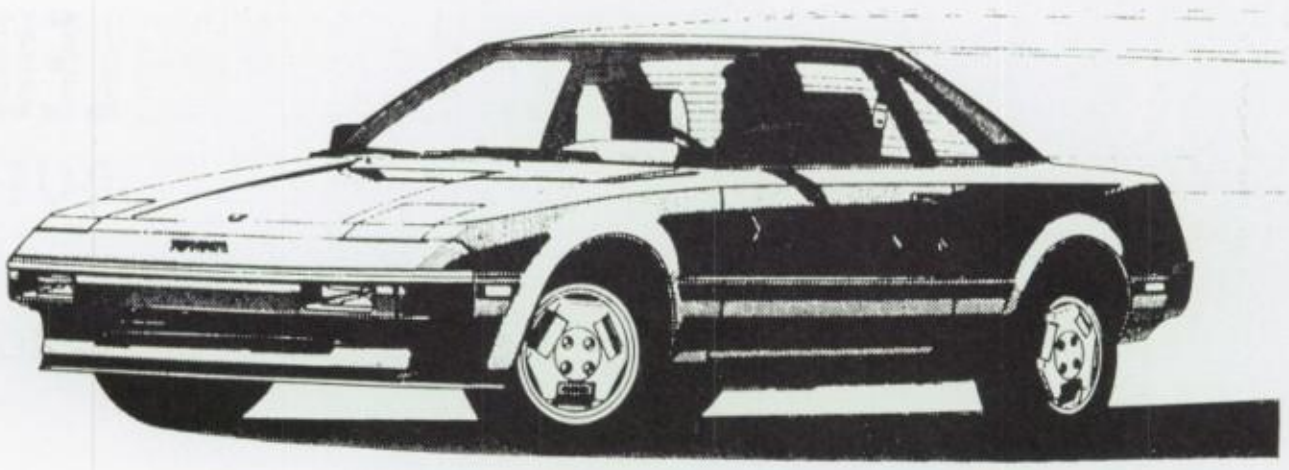

OH WHAT A FEELING!
TOYOTA

BEECHMONT
TOYOTA

8667 Beechmont Avenue
Cincinnati, Ohio

474-4300

New York Giants coach Bill Parcells is carried off the field after the Giants victory.

Giants Defeat Broncos In '87 Super Bowl

The Cincinnati Bengals had an exciting but mediocre season in 1986-87. They came out just one game shy of making the playoffs and were in the terrible position of rooting for a Steeler win to have an outside chance for a wild card spot.

However, when January 25, rolled around, it was the New York Giants facing the Denver Broncos in the twenty-first edition of the Super Bowl. The game was played in sunny Pasadena, California, and was viewed on television by millions of Americans and football fans world wide.

The score seesawed back and forth several times but the strong Giants offense came through in the fourth quarter to win 39-20.

Town Square Station
9464 Town Square Ave.
Blue Ash, Ohio
793-4512

LifeStyles
Family HairCare

Connor Brings America's Cup Back Home

Dennis Connor, the American skipper of the Stars And Stripes, was the first to lose the America's Cup race. Australia won the cup in the last outing four years ago. This year, Connor set out to bring the cup home again in his new Stars And Stripes. New computerized designs for the hull and the sails were credited with adding the extra speed needed to defeat the Aussies.

The Australian vessel, the Kookaburra III, lost four straight races in the best of seven series. The races were held in Australia off the coast of Freemantle.

The site for the next America's Cup has not been confirmed at this time. San Diego has been frequently mentioned as a probable location for the next races.

Stars And Stripes, with her spinnaker set, sails to victory over the defender Kookaburra III.

LaRosa's

SALUTES THE
CLASS OF 1985

Kenwood

7687 Montgomery
984-1122

Hyde Park

2689 Madison
321-2333

Compliments Of

CINCINNATI UNITED CONTRACTORS

Congratulations

To The

Class Of 87

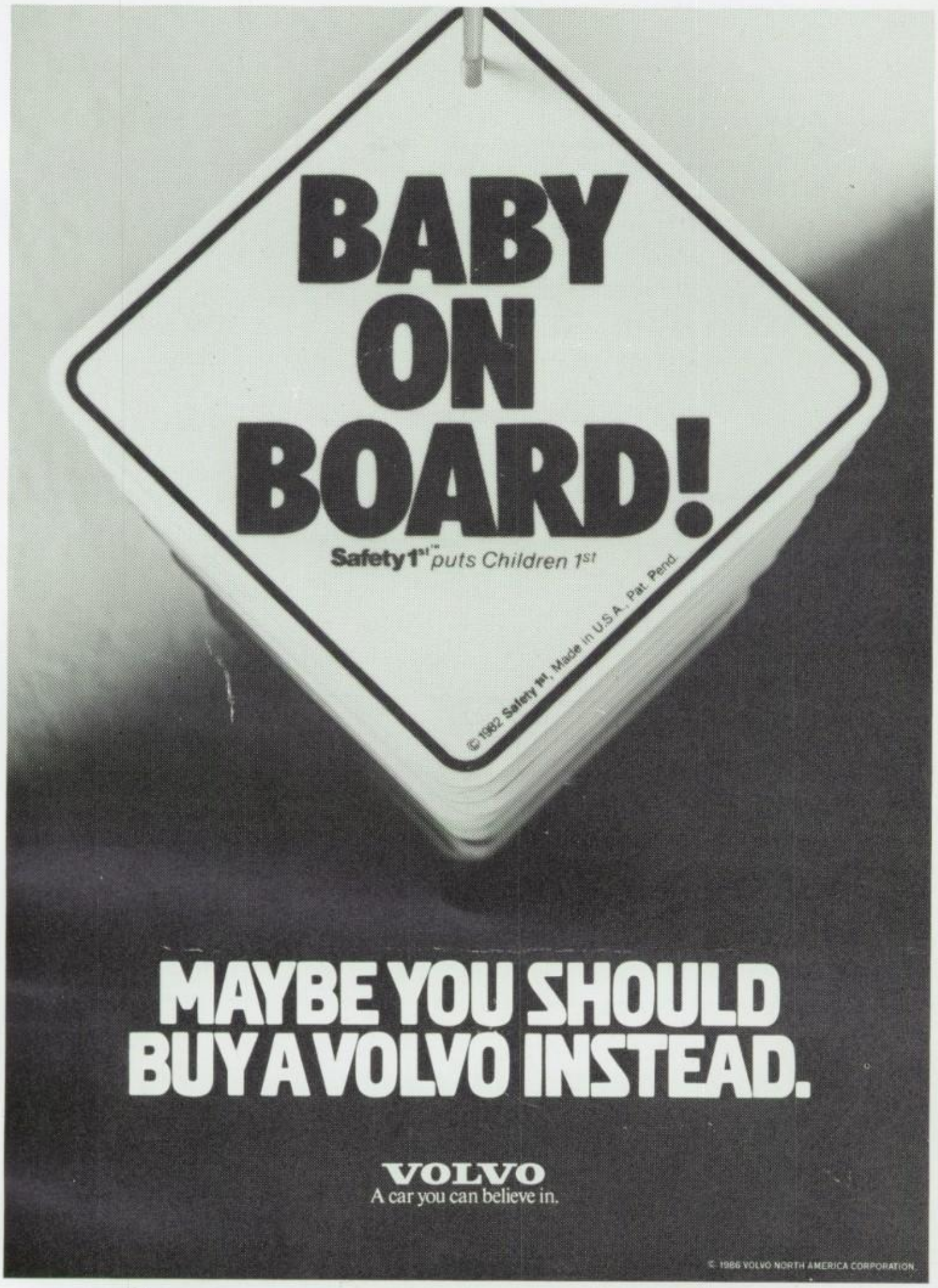

beechmont VOLVO

8639 Beechmont **474-5290**

ARA
SCHOOL
NUTRITION
SERVICES

Proud To Serve The Indian Hill Schools

Belcan

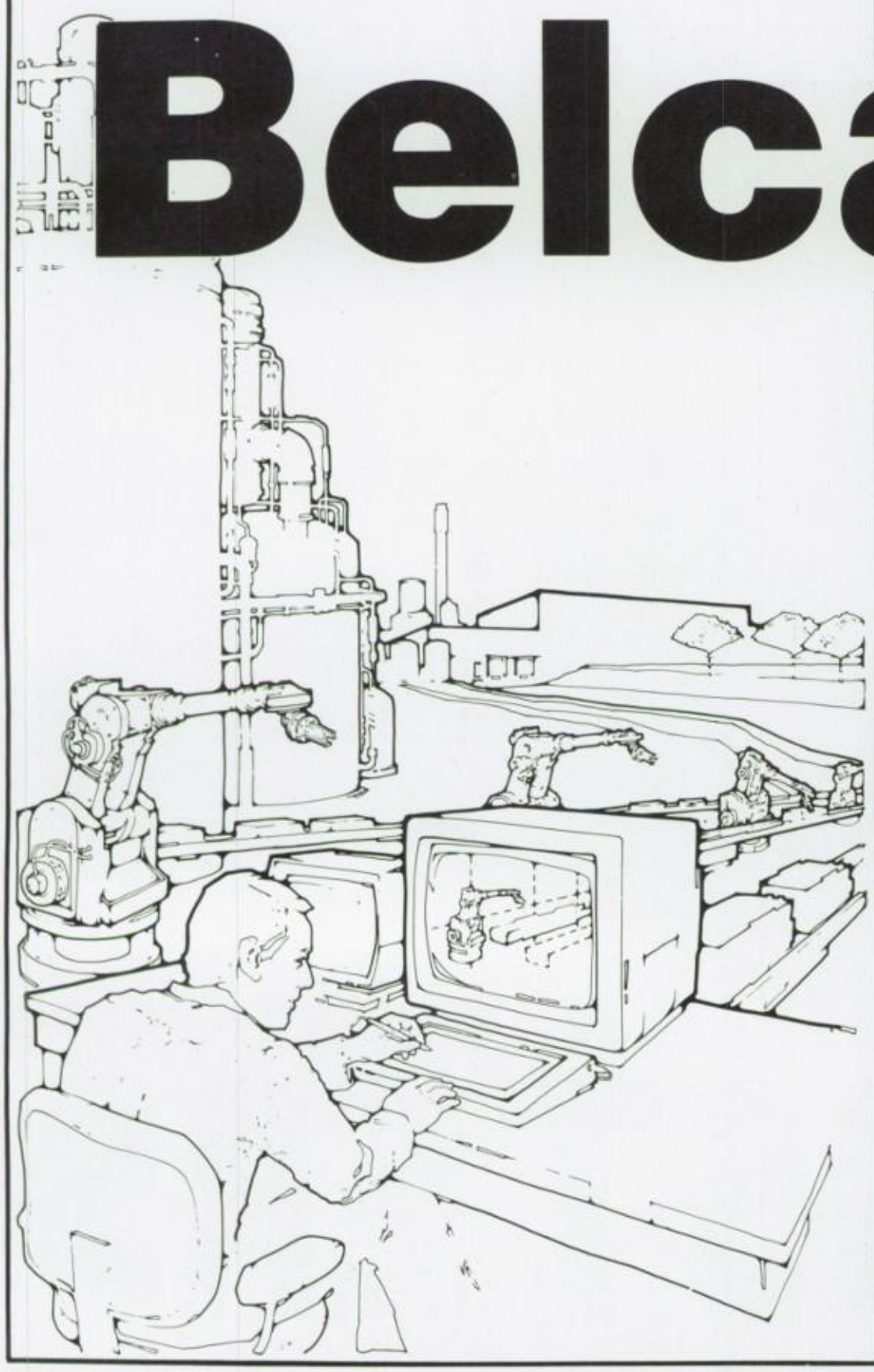

Anderson Way

Kemper Road

Engineering

Focus On The Client's Needs . . . And Fulfill Them.

Dedication to this principle has resulted in steady growth. Established in 1958, Belcan Corporation has become the largest engineering firm based in Cincinnati, and ranks in the top 5% of all engineering contractors in the U.S. Belcan is comprised of two divisions — the Engineering Division and the Technical Services Division. This combination of services offers the client a resource for full-service engineering with complete project responsibility, or support for their engineering staff at their own site. The principal business of the Engineering Division is the planning and design of general manufacturing facilities and equipment. Engineering assignments range from technical studies to total design responsibility. Complete engineering services include:

- Plant layout
- Material handling
- Process systems
- Special machinery
- Automatic control systems
- Robotics
- Flexible manufacturing systems
- Buildings and utilities.

State-of-the-art technologies include Calma and Intergraph computer graphic systems, and computer simulation programs for optimizing plant layout and production flow. The Technical Services Division operates from 15 cities throughout the country. Each office is part of a nationwide computerized network that can communicate instantly with all other offices. The central data base provides continuously updated information on more than 70,000 technical personnel. Belcan Corporation is a growth oriented company expanding to meet the needs of industry through investment in technology.

Ralph G. Anderson
President

Belcan Corporation
10200 Anderson Way
Cincinnati, Ohio 45242

(513) 891-0972

Congratulations Class Of 1987

INDIAN HILL

BOOSTERS

Long John Silver's®

SEAFOOD SHOPPES

Visit Our Many Area Locations Soon:

- 9110 Plainfield Road
  Cincinnati, Ohio
- 910 State Route 28
  Milford, Ohio
- 7191 Beechmont Avenue
  Cincinnati, Ohio
- 4554 Montgomery Road
  Norwood, Ohio
- 5043 College Corner Pike
  Oxford, Ohio
- 4365 Dixie Highway
  Fairfield, Ohio
- 5370 Ridge Road
  Cincinnati, Ohio
- 7151 Dixie Highway
  Fairfield, Ohio
- 842 Eastgate South Drive
  Cincinnati, Ohio

FRIENDS AND PATRONS

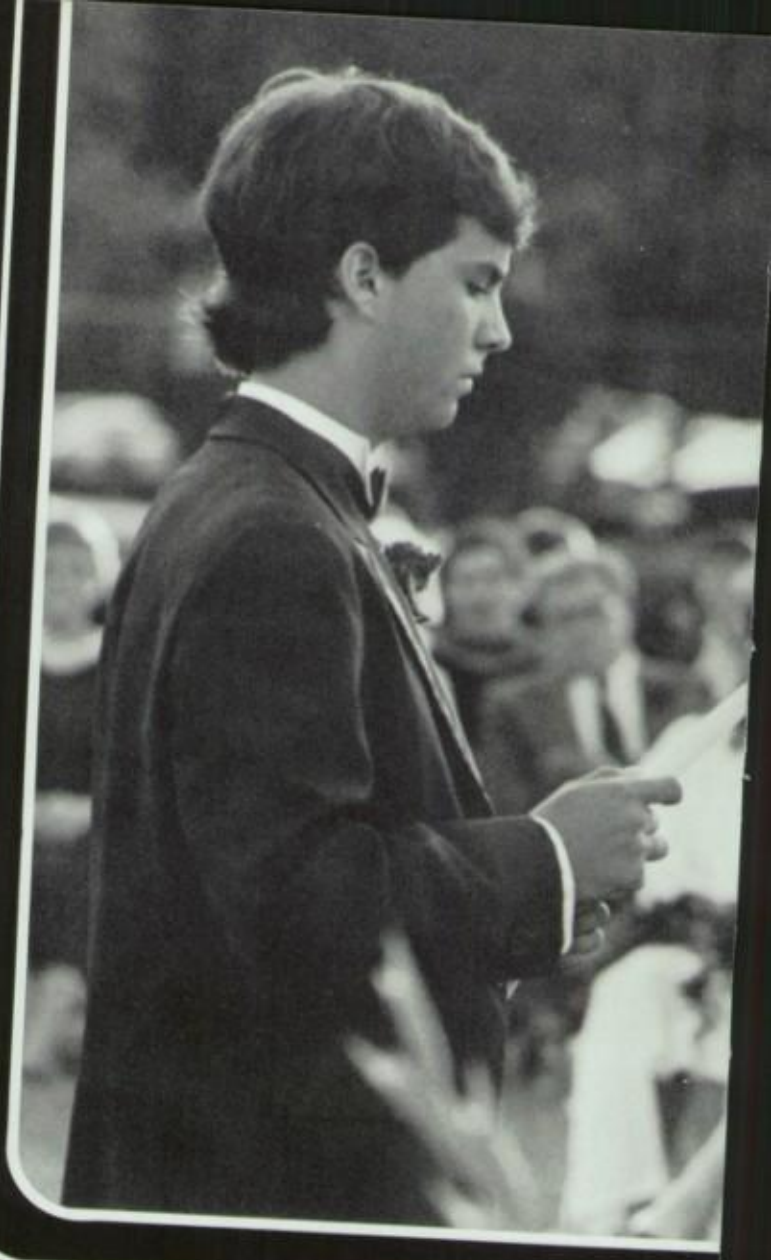

The Abbott family
Colonel and Mrs. Ed Ackner
Mr. and Mrs. John B. Alvord
The Douglas K. Anderson family
Mr. and Mrs. Charles Ashing, III
Peter E. Bach family
Mr. and Mrs. Thomas A. Barry, Jr.
Roy and Patricia Baumel
Mr. and Mrs. R. Douglas Baxter
Mr. and Mrs. Lawrence T. Bennett
Mr. and Mrs. Joseph F. Benza, Jr.
Bob and Marion Boston
Rob and Kathy Bransom
Dr. and Mrs. Jack Brucher
Mr. and Mrs. Robert Bucciere
William and Maureen Buchholz
Mike, Carolyn, Amy, and Todd Burroughs
Ann and John Byas
Donna, Allan, Allison, and Marc Claybon
Lisa, Sidney, and Michael Cohen
Dr. and Mrs. C.J. Condorodis
Christine and Art Dahl
Allen and Judy Davis
Rick and Bev DeAngelis
Mr. and Mrs. Thomas E. Dewey
Mrs. Richard T. Dugan
Mr. Donald Engelhard
Mr. and Mrs. Emil C. Farkas
Jim and Bobbie Farley
Mr. and Mrs. William Ferguson
Mr. and Mrs. Louis J. Finkelmeier
Harold and Barbara Freeman
Roger, Pat, Ted, Addison, and William Fry
Dr. and Mrs. Mackaye Greenlee
Mr. and Mrs. James Haley and Beth
Mr. and Mrs. Andrew B. Hastie
Louis A. Hellming
Mr. and Mrs. William M. Higgins
Mr. and Mrs. Andrew J. Hoffman
Lynn, Tom, Heather and Suzanne Holberton
Dr. and Mrs. Robert B. Horton
Dr. and Mrs. Irving Igdaloff
Carol and Don Isgrig
Thomas and Lynn H. Isgrig
Dr. and Mrs. Leonard Jacobson
Erik and Karen Kamfjord
The Kempczinski Family
M. Beth and H.J. Kiefaber
The Gary Kilday family

FRIENDS AND PATRONS

Carolyn and Don Kindle
Mr. and Mrs. Eugene Kneipp
Dr. and Mrs. Ron M. Koppenhoefer
The Richard E. Lindner family
Dr. and Mrs. Paul Logeman
Dr. and Mrs. Martin Loon
Len and Sherie Marek
Myrna and Irv Matusow
Lois McFadden
Mr. and Mrs. Donald C. McGraw
William McKaig
Scarlett and Kent Meyer
The A.J. "Ike" Misali family
Mr. and Mrs. John W. Mitchell
Tom and Cathy Moon
Mr. and Mrs. Philip R. Myers
The Donald Lynn Neal family
Carol, Scott, and Stacey Niehaus
Sally and Lyman Ott
Ed and Sharon, Julie, Angie, and Eddie Packer
Mr. and Mrs. Alex Pappas
Dilip and Joan Patel
Becky and Mike Poast
Edward and Rita Remmell
Mr. and Mrs. Paul C. Riordan
Mr. and Mrs. Henry Rollman II
Shirley B. Scharfenberger
Robert C. Schiff
Mr. and Mrs. Martin Schulman
Mr. and Mrs. Edgar C. Seibert
Mr. and Mrs. J. David Seibert
John L. and Marsha W. Shields
Satwant and Kuldip Singh
Mr. and Mrs. Kenneth P. Slazyk and family
Bill and Shirley Smith
Bill and Pat Smyth
Pam and Louis Strike
The Peter Sydlow family
Mr. and Mrs. Thomas M. Tepe
Mr. and Mrs. T.L. Theye
David and Lynda Tucker
Mr. and Mrs. Robert Uchtman
Gary and Mardee Wachs
Mr. and Mrs. Paul J. Wesselkamper
Tom and Amanda White
Mr. and Mrs. Ted Wilkening
Tom and Susan Wilson
Bridget M. Wolf
Mr. and Mrs. Ernest J. Wolski
Steve and Mike Yeager

LEGEND STAFF

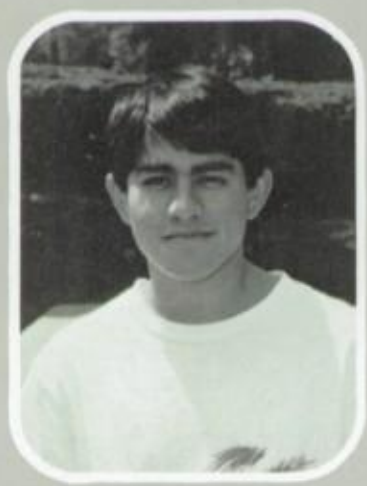

Business Manager
Scott Schricker

Editor-in-chief and Managing Editors
Paul Alvord, Managing Editor, Molly Higgins, Editor-in-chief, Paula Lyon, Managing Editor

Magazine Editor
Matt Haskey

Index Editor
Margie Brice

Arts Editor
Matt Alvord

Advertising Staff
Front row: Advertising Managers Chris Bach, Kristine Theye, and Jay Fitton. **Second row:** Leslie Folsom, Elizabeth Morrissey, Nicole Sandiford, Alyson Byas, and Heather Robinson. **Third row:** Steve Finkelmeier, Tim Bracken, and Andy Schwartz. **Fourth row:** David Abbott and Nick Riordan.

Sports Editors
Front: Dee Cutler, Katie Marrocco, and Kristin Kamfjord. **Second row** Chris Vockell and Mike Marek. (Not in photo: Jim Thornton.)

Organizations Editors
Tracy Barton and Allison Claybon.

Student Life Editors
Andy Eckert, Amy Burroughs, and Scott Niehaus.

Legend adviser, Mr. Tom Norman, gets what's coming to him from Editor Molly Higgins.

Specifications

The 1987 **Legend,** annual yearbook publication of Indian Hill High School, 6845 Drake Road, Cincinnati, Ohio 45243, is printed by Josten's/American Yearbook Company in their Clarksville, Tennessee plant. The printing process is offset lithography. One paper stock, AYC Enamel, is used throughout the book and the major typefaces are Angeles, Angeles Bold, Avant Garde Bold, Palatino Bold, Optima, Optima Italic, Ronda, and Tiffany Heavy. Approximately 4,000 black and white photographs were shot for the final page selections, many of these by Executive Studios, Cincinnati, Ohio. The remaining black and white photos were shot by student photographers who are members of the **Legend** staff. All graphics in the book are original and were designed by the Editor and Managing Editors under the direction of the adviser. The base white lithographed cover with silk screen color process photography has four applied colors: red, yellow, blue, and black. The color portraits of seniors and faculty on pages 33 through 63 were shot at the Indian Hill Church and at Indian Hill High School by Executive Studios. The color photographs on pages 133, 136, 137, 141, and 144 were shot on location by executive studios. The color photography and art on pages 132 and 140 were furnished to the **Legend** by the advertiser.

Faculty Editors
Tiffany Meyer and Steve Slazyk.

Magazine Staff
Front row: Craig Whitman, Kathy Kempczinski, and Ryan Paul. **Second row:** Scott Stertmeyer and Kelly Ovington.

Copy Staff
Front row: Reagan Bransom, Ann Baumel, and Marc Claybon. **Second row:** Martin Leugers and Millin Budev.

Underclass Editors
Ramin Kazemi, Stacey Anderson, and Tom Kindle.

Senior Editors
Diana Greiner, Kathy Ott, Trey Isgrig, Sara Wilson, and Traci Finkelmeier.

GRADUATION

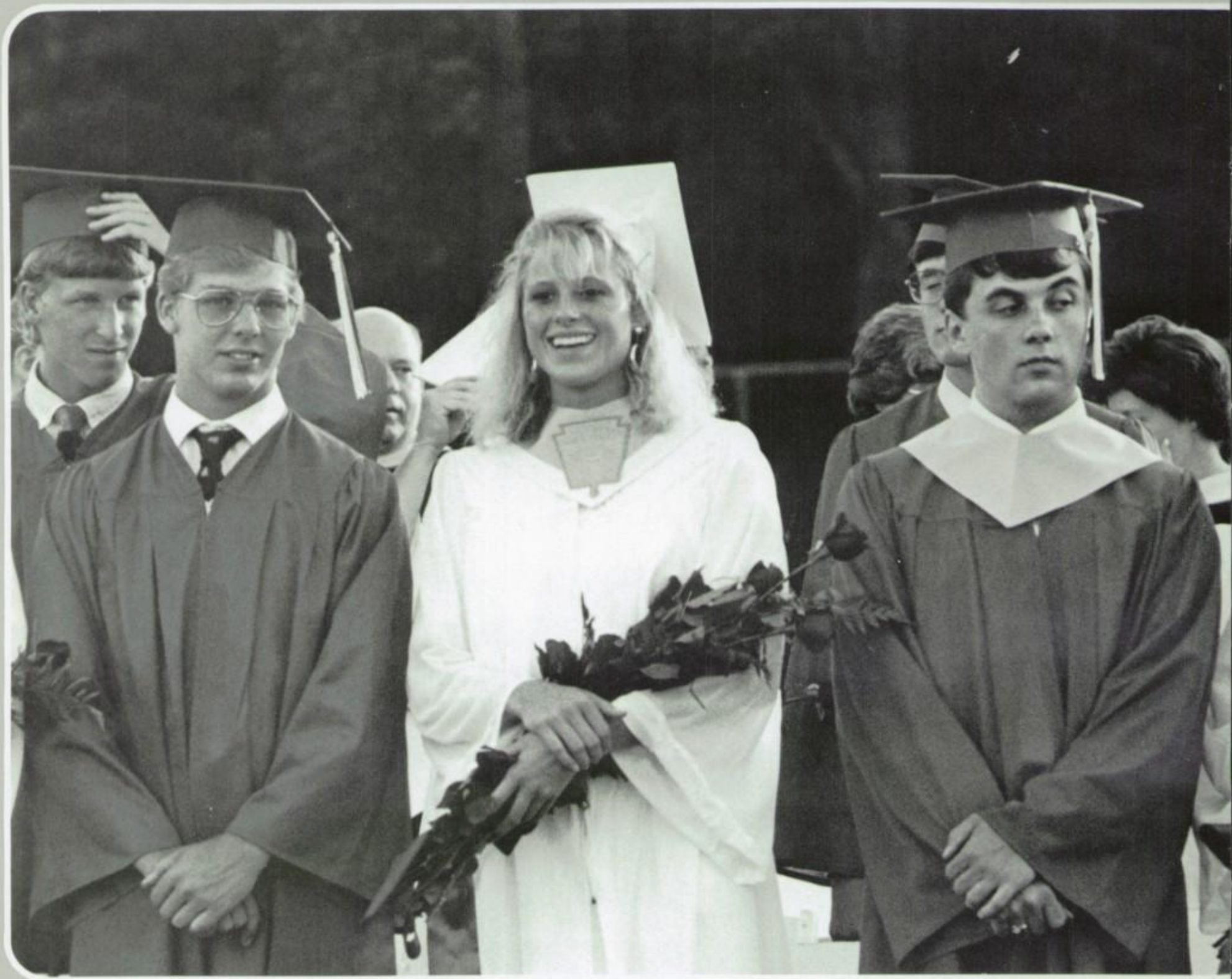

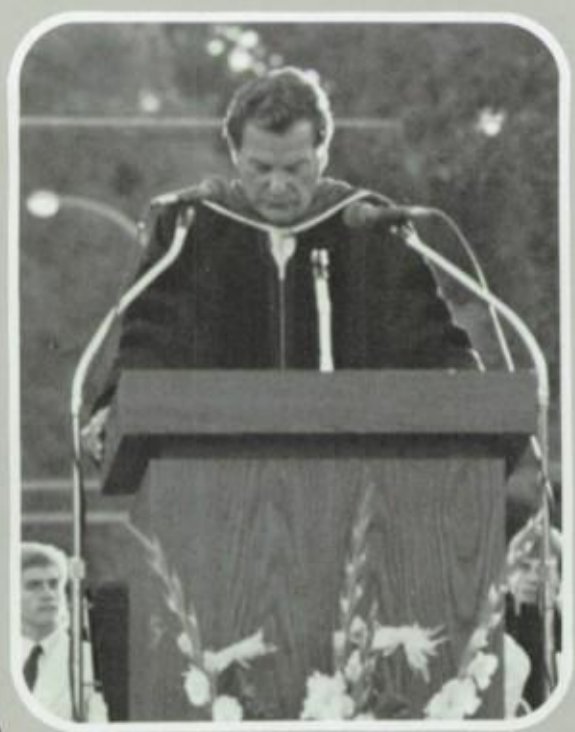

It was the same old song that we had heard so many times before but it was somehow different and special. This time it was meant for us. As we marched in we could see our families looking down on us from the stadium, beaming proudly.

June 5, 1987. Graduation day!! Red and white gowns, roses, funny flat hats that will not stay on, parties, gifts, and friends. There was also that strange feeling that we didn't expect. We were very happy to be graduating and moving on in our lives but we were also sad that we were leaving so many, many familiar places and people that we loved.

Above: Bruno Darre, Jim Berling, Kathy Backus, and Shawn Batey wait impatiently for their classmates to finish the processional. Left: Dr. Karl Feltman, Principal, presents the class of 1987 to the community. Right: Expressing appreciation on behalf of the senior class, President Paul Alvord says thanks to teachers and parents.

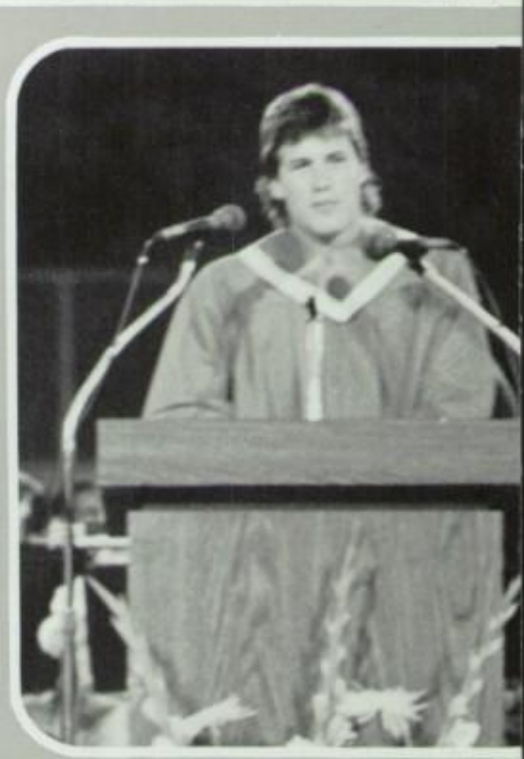

Rob Seal and Diana Greiner take that nal long march on June 5th.

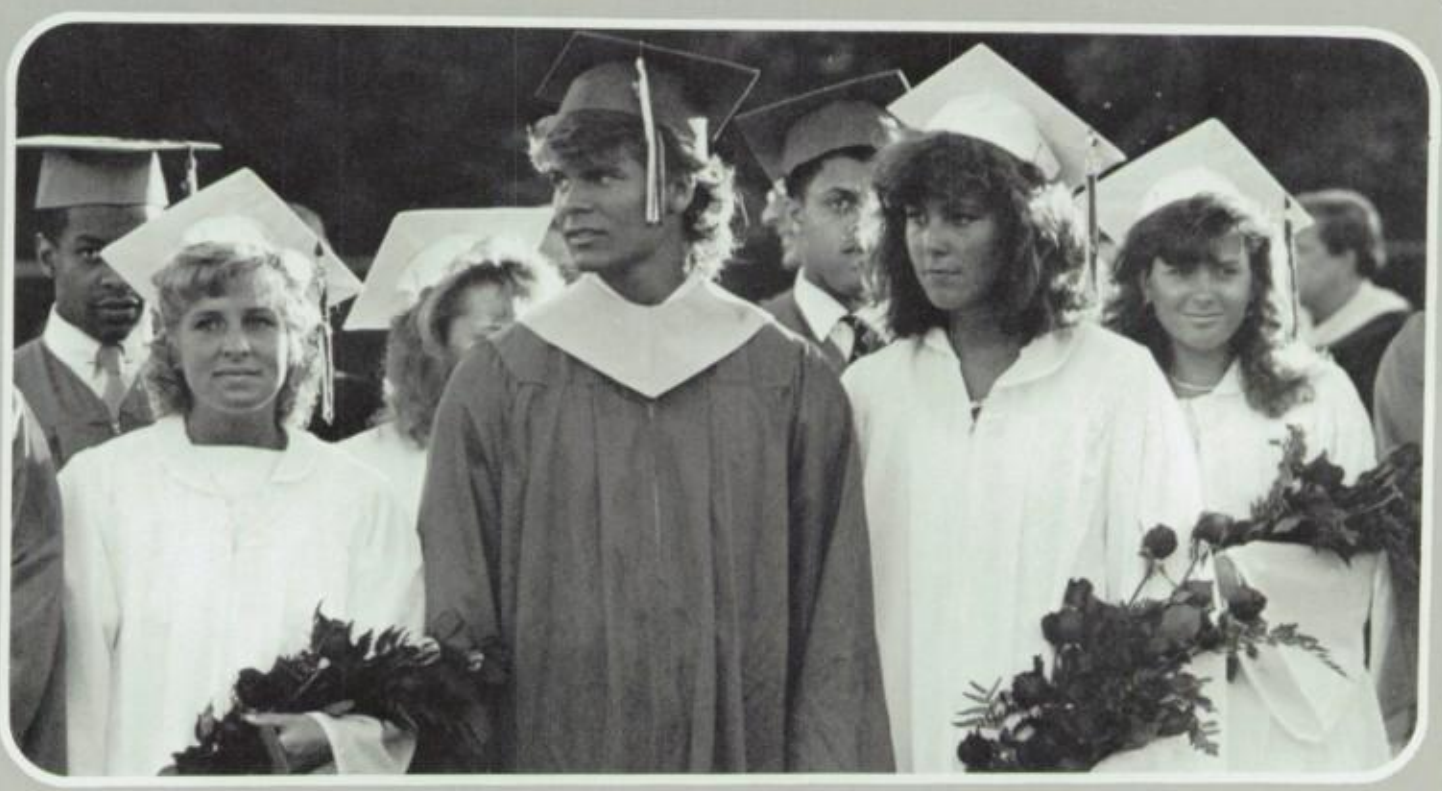

Nervous anticipation is written on the faces of graduating seniors as they wait for their names to be called. Left to right: Myron Cowherd, Gretchen Albus, Steve Aronis, Larry Combs, Aubrey Abbott, and Stacey Buchholz.

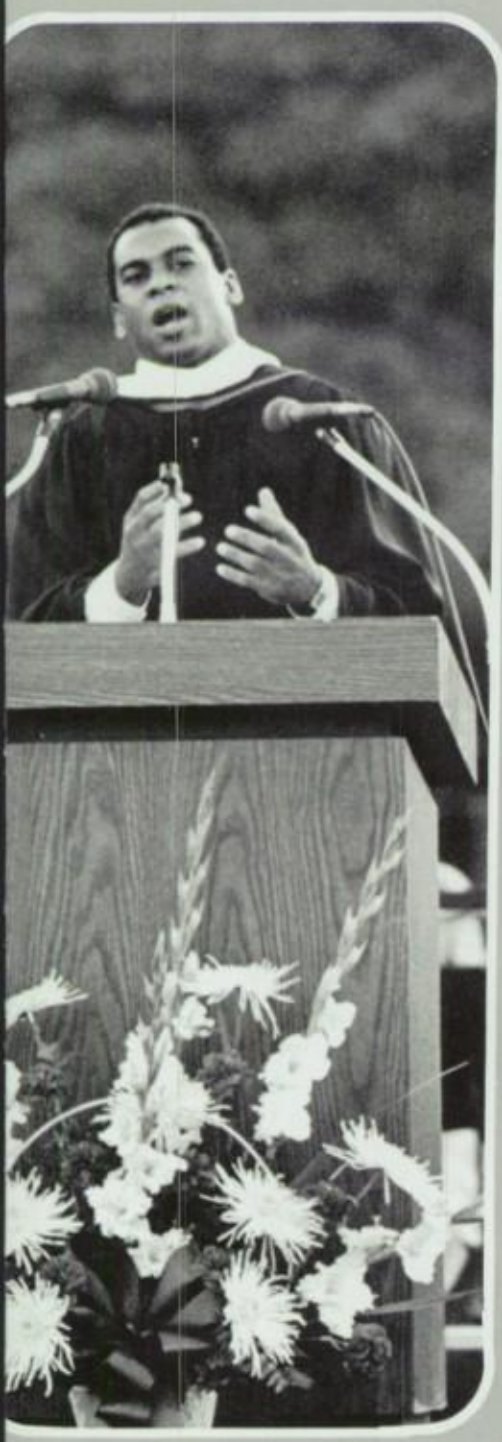

Succeeding in spite of handicaps was the theme of Bengal linebacker Reggie Williams speech to Graduates.

Melissa McKie, David Malloy, and Steve Bushelman look to the future after graduation.

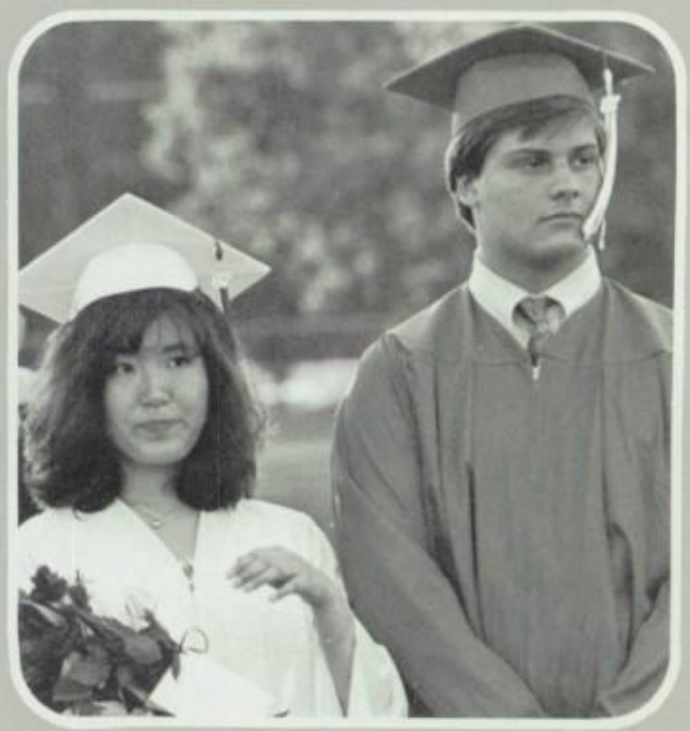

Foreign exchange student Nobuko Masuda and Kevin Love stand for the National Anthem.

1988 class officer, Beth Bokon accepts the traditional lighted candle from 1987 class officer Sara Wilson at the June 5th graduation ceremony.

AATF Contest Winners — 72
Abbott, Aubrey — 2, 33, 142, 187
Abbott, David — 82, 184
Ackermann, Dobbs C — 86, 161
Ackley, Mrs. Elizabeth — 56, 63, 66, 73, 135
Adkins, Doug — 86
Administrative Office Aides — 71
AFS — 70
AFS Hosts and Participants — 70
Aikens, Alain — 78, 101, 110
Albus, Gretchen — 20, 33, 73, 94, 123, 186
Alf, Marianne — 78, 94
Alford, Angela — 76, 82, 89, 112, 113, 116
Altemeier, Michelle — 78
Alvord, Matthew — 71, 82, 121, 184
Alvord, Paul — 17, 30, 33, 71, 97, 122, 142, 163, 166, 167, 184, 186
America's Cup — 175
Anderson, James — 4, 33, 49, 57, 66, 67, 69, 70, 72, 128, 142, 167
Anderson, Jill — 24, 33, 68, 70, 166, 167
Anderson, Joseph — 4, 67, 70, 86, 111
Anderson, Stacey — 69, 72, 82, 85, 106, 111, 116, 117, 185
Anderson, Susan — 33
Andre, Jodi Lee — 78
Andrews, Michael — 52, 78
Angstenberger, Andrew — 78
Apfel, Edward — 24, 26, 27, 67, 73, 82
Appel, Henry — 26, 73, 82, 110
Appel, Susan — 26, 30, 33, 49, 66, 67, 69, 71, 72, 73, 142, 166, 167
Arnold, Mr. James — 56, 152
Aronis, Stephen — 33, 66, 72, 152, 155, 166, 167, 187
Athota, Lakshmi — 82
Athletic Department Aides — 70
Augspurger, Jon — 66, 67, 73, 86, 97, 101, 111
Augspurger, Michael — 24, 71, 78
Bach, Christian — 6, 70, 86, 88, 184
Backus, Kathy — 8, 21, 33, 39, 66, 106, 122, 127, 166, 167, 186
Baker, Elena — 116
Ballard, Brian — 33, 122
Ballard, Rebecca — 71, 78, 103, 119
Band — 24
Band Aides — 24
Band Council — 24
Barry, Thomas — 33
Barton, Tracey — 15, 86, 106, 185
Bartos, Christine — 20, 29, 82
Batey, Shawn — 24, 33, 66, 75, 166, 167, 186
Bath, Jennifer — 82, 106, 116, 150, 151, 170
Batsakes, Peter — 86
Baugh, Sheila — 20, 78
Baumel, Ann — 64, 69, 82, 150, 185
Baumgardner, Jason — 78, 110
Baxter, Darren — 52, 78
Beacham, Berkley — 61, 82, 116, 150
Beacham, Shore — 34, 73, 116, 127, 150, 166, 167
Bekele, Aida — 20, 71, 78, 119
Bell, Andy — 86
Bell, Dr. David — 128
Bell, Krystn — 29, 30, 34, 103, 127
Bell, Michaelene — 2, 20, 68, 78
Benken, Mr. James — 15, 56, 72, 73, 75
Bennett, Robert — 20, 82, 101, 121
Berling, James — 9, 34, 67, 70, 96, 97, 114, 122, 126, 152, 166, 167, 186
Bernard, Mr. Larry — 56
Berry, Kate — 34, 70, 72, 127
Berry, Lisa — 82
Berutti, Bill — 12, 66, 73, 86
Berwanger, Miss Mary — 56
Bianchi, Gina — 78
Billups, Cynthia — 86
Billups, Thomas — 71, 82
Binns, Mitsu — 20, 71, 78
Blank, James — 82, 97, 101, 108
Blank, Jennifer — 34, 113, 138
Blathers, James Jermaine — 24, 78
Bloustein, Esther — 67, 68, 78
Blum, Casey— 78
Bobba, Kishore — 78
Bobba, Sita — 20, 75, 86
Bobst, Geoffrey — 82
Bokon, Elizabeth — 69, 86, 87, 106, 139, 162, 187
Bokon, Michelle — 10, 11, 35
Bosmann, Geoffrey — 86
Bosmann, Katherine — 69, 82
Bosnich, Dax — 82
Bracken, Timothy — 57, 76, 82, 97, 101, 118, 184
Bransom, Reagan — 69, 85, 86, 92, 114, 185
Brant, Clyde — 35, 64, 66, 67, 69, 92, 118, 122, 127, 128, 135, 142, 152, 166, 167
Brice, Jeffrey — 78, 101, 114
Brice, Margie — 70, 86, 106, 139, 184
Brougher, Megan — 71
Brougher, Michelle — 24, 35, 66, 70, 75, 82, 142
Brown, Scott — 78
Brucher, Thomas — 18, 20, 70, 86, 151
Bruck, Christopher — 20, 29, 82, 101
Brueneman, Mr. Anthony — 112, 134, 144
Buchholz, Erica — 20, 79, 103
Buchholz, Stacey — 17, 35, 61, 187
Buck, Malynda — 86
Budev, Millin — 20, 21, 29, 71, 79, 81, 101, 114, 185
Burd, Jeffrey — 20, 82, 114
Burroughs, Amy — 11, 64, 66, 67, 69, 72, 73, 86, 87, 103, 111, 116, 117, 139, 185
Busken, Christian — 5, 79, 104, 111, 118
Bushelman, Steve — 97, 122, 187
Byas, Alyson — 73, 86, 87, 103, 184
Byas, Sarah — 8, 78, 79, 103, 112
Calderon, Francisco — 35, 92, 122, 135
Cambron, Robyn — 64, 66, 86, 106, 171
Campbell, Amy — 75
Campbell, Robert — 24, 25, 66, 76, 82
Campbell, Vanessa — 68, 72
Carmello, Mrs. Marena — 56, 58
Carnes, Diane — 68, 73, 86
Case, Terra — 20, 82
Castrucci, Michael — 35
Catlin, Andy — 82, 104, 118
Chadwell, Michael — 35
Cheerleaders — 69
Chieftain Editors — 69
Chieftain Staff — 67
Christofield, Constance — 86
Claybon, Allison — 17, 20, 70, 72, 86, 103, 185
Claybon, Mark — 6, 69, 79, 81, 101, 121, 185
Clifton, Mrs. Margaret — 56
Cobb, Jennifer — 18, 20, 21, 66, 73, 86, 150
Cockburn, Leslie — 71, 79, 103
Collet, Jennifer — 82
Combs, Larry — 186
Condorodis, Meghan — 4, 14, 86, 150
Connelly, Mrs. Patricia — 57, 72
Cook, Benjamin — 24, 67, 69, 75, 86, 170
Cook, Douglas — 82, 118
Cook, Jeffrey — 5, 25, 70, 71, 83, 101, 151
Cooper, Sarah — 171
Coulson, Virginia — 83
Cowherd, Ivan — 83
Cowherd, Myron — 35, 186
Cox, Daniel — 11, 30, 35, 58, 70, 92, 114, 115, 122, 126
Cox, Gretchen — 70, 83, 85
Cox, Harold — 79
Cox, Rhondalyn — 20, 79
Cox, Jeffrey — 76, 83
Coy, David — 86, 92, 135
Craig, Coach Mark — 121
Craig, Patricia — 71, 86, 107, 112, 113, 139
Creedon, Jennifer — 1, 15, 20, 24, 25, 70, 75, 83, 103
Creedon, William — 13, 18, 20, 24, 35, 67, 70
Crilley, Mrs. Cynthia — 57
Cronk, James — 79, 80
Curtiss, Christopher — 24, 25, 75, 86
Cutler, Dorothy — 66, 86, 89, 94, 95, 139, 184
Dahl, Linda — 24, 64, 66, 72, 75, 86, 150
Darre, Bernard — 4, 9, 1, 35, 73, 108, 120, 121, 124, 126, 128, 170, 186
Darre, John — 4, 18, 21, 29, 66, 67, 69, 71, 86, 87, 128, 162
Davis, Laura — 79, 106, 112, 116, 171
Davis, Tonya — 24, 69, 83
DeAngelis, Rick — 86
DECA — 72
DECA Winners — 73
Decker, Richard — 86, 97, 108, 118
DeLuca, Todd — 86, 88, 101
Devanna, Amy — 86
Devine, Jenny — 69, 86, 103, 112, 139
Dewey, Kelly — 9, 69, 83, 103, 112, 162
Dinsmore, Kendra — 24
Dinerstein, Alexander — 24, 67, 70, 83, 151
Dixon, Denise — 83
Djokovic, Natalee — 35, 138
Doran, Sharon — 24, 25, 79
Doyne, Michael — 79, 104, 105, 118
Doyle, Frank — 86
Drama Club — 67
Duderstaolt, Randall — 79, 14
Duke, Daniel — 79
Dufourcq, Mrs. Donna — 56, 66, 70, 72
Dupps, Mr. Dennis — 57
Dustrude, Lisa — 10, 24, 36, 106, 122, 128
Eaton, Mike — 52, 86, 90, 92, 93, 108, 114
Eberhardt, David — 83
Eckert, Andy — 86, 185
Edgecomb, Mrs. Karen — 57
Edgington, Nicholas — 83, 108, 114
Edwards, Paige — 64
Elliot, Jason — 24, 79, 118
Ellis, Paul — 24, 70, 83
Elliston, Mr. Rowley — 3, 58
Elson, Diane — 83, 84, 94
Ely, Shannon — 70, 75, 86, 106
Emory, Mr. Charles — 58
Engel, Rebecca — 36
Ensemble — 20
Epstein, David — 24, 36, 70, 73, 75, 166, 167
Epstein, Robert — 86
Ernst, Michael — 79
Esmali, Steve — 13, 83
Evans, Josie — 14, 18, 20, 24, 28, 36, 70, 71, 73, 138, 142, 167
Everman, Julie — 20, 36, 70, 72, 166, 167
Farley, Andrea — 70, 71, 73, 83, 94
Farrell, Heidi — 86
Feltman, Dr. Karl — 54, 186
Feltman, Martin — 24, 83, 104, 105, 111, 118
Fenster, Jessica — 69, 83
Ferguson, Carla — 14, 36
Ferguson, Tiffany — 26, 30, 36, 64, 66, 67, 68, 73, 138, 166
Fernandez, Mariano — 18, 25, 36, 66, 67, 72, 166, 167
Fernandez, Viviana — 25, 66, 72, 83
Ferrara, Julie — 36, 70
Ferrara, Kathy — 83
Fink, Eric — 71, 72, 79, 81
Fink, Katy — 36
Finkelmeier, Steven — 83, 84, 101, 114
Finkelmeier, Tracy — 36, 42, 52, 63, 66, 68, 71, 72, 106, 111, 116, 117, 122, 126, 127, 152, 166, 167, 183
Fish, Melanie — 83
Fitton, Jay — 14, 66, 67, 72, 86, 150, 184
Fix, Audra — 86
Fix, Jerome — 36, 97, 122
Folsom, Jessica — 70, 76, 83, 98, 111, 119
Folsom, Leslie — 37, 73, 98, 111, 119, 126, 127, 152, 181
Fort, Cameron — 79
Fort, Jay — 86
Foster, Morgan — 83
Foy, David — 37, 69, 71, 166, 167
Frazier, Jennifer — 79
Freeman, Mitchell — 60, 83, 108, 114
Freese, Clint — 24, 37, 70, 175
Freese, Cory — 14, 37, 70, 75, 167
French National Honor Society — 66
French Trip — 70
Freshmen Cheerleaders — 67, 73
Fricke, Mr. Wayne — 52, 58, 60
Froehlich, Gretchen — 37, 45, 72, 73
Fry, Terrance — 38, 118, 111, 126, 127
Gall, Charlie — 5, 71, 86, 92, 118, 119, 171
Garrard, Amy — 24, 70, 75, 83, 151
Garwood, Mr. David — 58, 99, 118
Gatch, Bessie — 16, 69, 73, 86, 87, 106, 162
Gaudio, Mr. Joe — 24, 59
Geier, Elissa — 86
Gellert, Mr. Gary — 54, 108
Gennantonio, Gina — 68, 71, 86
Geygan, Andrew — 20, 30, 70, 79, 151
Geygan, Douglas — 20, 62, 71, 101, 119, 151
Giddens, Jennifer — 20, 68, 79, 98
Gilhooley, Kellie — 5, 76, 83, 103, 116
Glossop, Krista — 38
Gluckman, Katherine — 78, 79, 90, 94, 95
Goan, Sophia — 20, 79
Goldman, Mark — 83, 96, 97
Goldman, Michael — 11, 38, 64
Governor's Art Awards — 69
Graham, Philip — 86
Graham, Todd — 24, 86, 110, 111
Granger, James — 38, 51, 66, 120, 126, 152, 166, 167
Gray, Shannon — 24, 25, 67, 73, 86, 175
Greenberg, Jason — 73, 87, 175
Greiner, Diana — 37, 39, 67, 69, 70, 106, 107, 119, 127, 138, 152, 163, 166, 186, 187
Gretz, Deborah — 20, 76, 83
Grob, Keith — 24, 79
Groff, David — 39, 66
Groff, Katherine — 79
Gruber, Jennifer — 87
Guinan, Richard — 87
Guinan, Robert — 39, 87, 118, 127, 151
Guidance Office Aides — 71
Hackman, Miss Elizabeth — 72, 130
Haffner, Heidi — 24, 66, 72, 87
Haley, Elizabeth — 26, 66, 67, 71, 73, 87
Hall, Elizabeth — 69, 70, 83, 99, 116
Hall, James — 79
Halpin, Ann — 79
Halpin, Benjamin — 75, 87
Halpin, John — 12, 39, 75
Hammond, Ellen — 24, 25, 39, 76
Hammer, Mr. David — 59, 62, 108, 109
Hardin, Joshua — 20, 79, 119
Harl, Sloan — 83
Harmon, Edward — 78, 79, 101, 118
Harmon, Michelle — 9, 19, 18, 20, 21, 39, 69, 103, 127, 128, 166, 167, 170
Harrast, Kenneth — 79
Hart, Cheryl — 39, 68, 70
Hart, Tracy — 20, 68, 87
Hartz, Anne — 69, 83, 150
Hartz, Mary — 67, 83, 98
Harris, Jill — 79
Haskey, Matthew — 14, 15, 39, 41, 70, 122, 127, 138, 184
Hastie, Polly — 20, 79, 87, 94, 171
Hatfield, Andrea — 24, 38, 39, 72, 73, 76
Hatfield, Brent — 24, 79
Hatfield, Edward — 73, 76, 87, 97
Havlovic, Julie — 87, 139
Hawkins, Christine — 3, 24, 71, 87, 171
Hayden, Jay — 20, 21, 71, 83, 108
Hayden, Mexico — 20, 21, 52, 64, 73, 87, 103, 109
Hays, Erin — 30, 39, 66, 70, 103, 127
Hays, John — 39
Hayes, Valerie — 76, 79
Hayward, Mr. Gregory — 59
Heckscher, Kimberly — 14, 24, 71, 79, 119
Hensel, Alison — 20, 79, 80, 171
Helms, Jeffrey — 39, 72, 73, 75, 90, 114, 115, 126
Henley, Mr. Henry — 59
Herdtner, Shannon — 87
Higgins, Mark — 69, 83, 104, 114, 128
Higgins, Molly — 9, 10, 30, 34, 40, 66, 102, 103, 119, 127, 138, 166, 167, 184, 185
Hindman, Matthew — 70, 83, 92, 108
Hix, Birgit — 52, 59, 87
Ho, Linh — 20, 68, 79
Ho, Vien — 20, 21, 83, 128
Howard, Christy — 24, 40, 73, 128
Hoffert, Sonya — 40, 72
Hoffman, Anthony — 40, 64, 70, 75, 97, 118, 122, 127
Hofman, J.R. — 83, 90, 101, 111
Holberton, Heather — 9, 10, 21, 51, 63, 64, 102, 103, 127, 138, 166, 167
Holman, Misty — 30
Horton, Debbie — 2, 40, 94, 95, 123
Hoshak, Joe — 76, 83
Howard, Christy — 24, 40, 73, 128
Hubers, Brian — 14, 24, 25, 40
Hug, Katherine — 24, 25, 66, 67, 75, 87
Hug, Stephanie — 25, 30, 38, 40, 56, 67, 69, 166, 167
Hughes, Clarence — 24, 40, 70, 76
Hughes, Sheila — 24, 75, 83
Hunt, Sarah — 71, 87, 98, 112, 113, 116, 117, 139
Hurd, Mrs. Pat — 51
Hwang, Helen — 15, 25, 40, 41, 66, 72
Hysell, Michael — 79
Iesman, Mr. Jeffrey — 58, 136
Industrial Arts Club — 75
Industrial Arts Club Winners — 74
Innis, Steven — 69, 70, 83, 101, 108, 114, 150
Irvin, Kristen — 71, 79, 106, 112, 119
Intramural Winners — 75
Isgrig, David — 79, 104
Isgrig, Thomas (Trey) — 11, 40, 92, 93, 122, 135, 166, 167, 185
Ivers, Mrs. Susan — 58
Iwata, Maki — 83
Jacobson, Julie — 20, 79, 103, 119
Jacobson, Marci — 24, 41, 66, 67, 70
Jahns, Stephanie — 24, 41, 67, 72, 111, 126
Jazz Band — 75
Jeske, Scott — 30, 34, 51, 62, 97, 122, 138, 166
Jennings, Staci — 71, 87, 119, 171
Joecken, Dorothy — 61, 98, 119, 126, 127, 138, 166, 167
Johnson, Bruce — 14, 41, 70, 90, 92, 118, 122, 127, 135, 152
Johnson, James — 8, 30, 42, 73, 97, 108, 122, 124
Johnson, Gregory — 83, 97, 100, 101, 111
Jones, Bonnie — 42
Jones, Ronald — 42, 66, 108, 124, 166, 167
Jones, Scott — 79
Junior DECA — 75
Junior Varsity Cheerleaders — 69
Junior Concessionaires — 73
Jutze, Mr. Thomas — 59, 110
Kahler, Mrs. Marianna — 57
Kalderman, Pablo — 3, 42, 67, 70, 73, 75, 125
Kamfjord, Kristen — 9, 72, 73, 87, 139, 184
Kassar, Richard — 83, 120
Kavanaugh, Colleen — 20, 70, 71, 83
Kazemi, Ramin — 9, 71, 87, 185
Kees, Daniel — 83
Kefauver, Bill — 52, 67, 87
Keller, Douglas — 28, 70, 71, 73, 83, 151
Kempczinski, Catherine — 12, 67, 71, 83, 103, 119, 185
Kempczinski, Christopher — 30, 42, 57, 66, 69, 73, 83, 122, 135, 166, 170
Kepley, Laura — 3, 13, 20, 26, 67, 69, 72, 82, 83, 84
Kerr, Maggie — 71, 82, 113, 116, 139
Key Club — 74
Khan, Yasser — 87, 101, 114
Kilday, Lori — 43, 119, 127, 138, 152
Killmon, Todd — 43, 110
Kincaid, Mr. Bill — 52, 56, 57, 59, 69
Kincaid, Jason — 2, 75, 87, 97, 108, 109, 114
Kincaid, Patrick — 84, 97, 101, 108
Kindle, Thomas — 13, 69, 72, 73, 87, 90, 108, 114, 115, 162, 185
Klaene, Jeffrey — 79
Kleinman, Libby — 24, 25, 26, 70, 71, 84, 94, 151
Knapp, Stephen Clark — 12, 78, 87, 97
Kneipp, Ann — 24, 25, 67, 68, 73, 87, 119
Knight, Kristopher — 79, 101
Kobylak, Karen — 87
Kovach, George — 84, 97, 100, 101, 114, 115
Kovach, Jennifer — 10, 17, 24, 30, 43, 61, 68, 73, 121
Kravetz, Kimberly — 84
Kravertz, Todd — 24, 84
Kroeger, Melissa — 87, 139

Kroeger, John — 24, 71, 79, 110
Kronenberg, David — 24, 84
Kropp, Christopher — 43, 59, 64, 70, 90, 104, 120, 124, 126
Kropp, Jeffrey — 84, 118
Kropp, Leslie — 88, 94, 139
Kuhn, Kelly — 88, 116, 139
Kuhn, Richard — 66, 76, 88, 104
Kuo, Jenny — 80
Kuhr, Donald — 104, 118
Kuhr, Melanie — 84
Kuhr, Stephen — 43, 80, 108
Lackey, Sean — 80
Lahti, David — 12, 16, 43, 69, 70, 75, 97, 120, 122, 126
Lahti, Sarah — 72, 80, 103
Laichas, Mrs. Elizabeth — 59
Lance, Heidi — 84
Landers, Douglas — 43
Laney, Geoffrey — 43
Latin Club — 71
Laumann, Chad — 80
Leafblad, Kristen — 68, 80, 116
Leiher, Peter — 43, 73, 110, 111, 126
Leugers, Martin — 84, 186
Levy, Cathy — 20, 43, 72
Lewars, Deborah — 59, 88, 103, 139
Lichtenberg, Emily — 20, 71, 80, 151
Lindner, Darby — 71, 84
Linder, Richard — 69, 78, 80, 81
Lipavsky, Andrey — 84
Lippencott, Andy — 84
Lippold, Jennifer — 14, 70, 72, 88, 89, 94, 139
Lipson, Daniel — 20, 84, 121, 150
Little, Mr. Sherwin — 60, 71, 151
Lloyd, Dr. Jeremy — 60
Long, Greg — 20, 72, 73, 88, 92, 114
Loon, Anton — 62, 76, 88
Loon, Toni — 62, 78, 89, 106, 116, 171
Loughran, Mrs. Meredith — 60
Lovelace, Eric — 60
Love, Kevin — 43, 70, 75, 90, 97, 118, 122, 127, 167, 187
Lubitz, Stephanie — 66, 72, 80
Luttrell, Caton — 24, 26, 67, 70, 84, 151
Lyon, Paula — 37, 43, 66, 69, 70, 72, 106, 122, 138, 166, 167, 184
Mabry, Kristin — 10, 44, 70, 102, 103, 127, 138, 144
MacDonald, Sharon — 20, 80
Mack, April — 68, 80
Mack, Robin — 64, 87, 88, 94
Macke, Diane — 82, 84, 106, 111
Macke, Edward — 62, 80, 120
Malloy, David — 44, 70, 75, 122, 187
Malloy, Sharon — 71, 84, 98, 112, 113, 116
Mancel, Elodie — 66, 72, 80
Mancel, Pacome — 15, 84, 160
Mancel, Sebastien — 80
Marcussen, Amy — 20, 68, 80
Marek, Michael — 9, 16, 87, 88, 97, 108, 162, 184
Mark, Sydney — 14, 44, 72, 73
Marley, Elizabeth — 24, 61, 84, 98
Marrocco, Katherine — 76, 87, 88, 106, 184
Marshall, Daniel — 20, 24, 26, 29, 44
Marshall, James — 76, 80, 110
Masuda, Nobuko — 24, 44, 75, 187
Mayo, Emily — 70, 72, 84, 103, 112, 116, 151
McClure, Cynthia — 14, 24, 68, 75, 88
McClurg, Elizabeth — 64, 68, 80
McCullah, Elmer — 20, 84
MacFadden, Laura — 20, 80
MacFadden, Robert — 44, 66, 70, 97, 122, 166, 167
McGlinchey, Mrs. Martha — 60
McKean, Bradley — 44, 70, 96, 97, 122
Mckee, Mr. Richard — 72
McKibben, Mr. Dale — 61
McKie, Melissa — 64, 70, 72, 187
McKinley, Greg — 20, 80
McNut, Mike — 88
McNutt, Rosemary — 44
McQuitty, Marilyn — 44, 72
McVicker, Susan — 21, 44
Meisel, Marc — 24, 88
Mexico Trip — 70
Meyer, Ian — 24, 44, 64, 66, 92, 122, 128, 135
Meyer, Tiffany — 66, 71, 73, 88, 94, 116, 185
Miller, David — 44, 63, 70, 92, 118, 122, 127, 135, 166
Miller, Matthew — 76, 88
Miller, Sarah Beth — 72, 73, 88, 116
Minocha, Geeta — 45, 68, 103, 127
Miodovnick, Ayal — 20, 67, 80
Misali, Daniel — 64, 80, 114
Mitchell, Drew — 24, 75, 84
Mock, Patricia — 88, 119, 139, 170
Mohr, Douglas — 8, 12, 20, 21, 29, 67, 69, 83, 84, 128, 162, 171
Montgomery, Jocelyn — 30, 45, 73
Moraites, Stratton — 45, 67
Moran, Robert — 84, 101, 118
More, Michael — 67, 84, 121, 171
Morehouuse, Amy — 112
Morgan, Mrs. Jean — 61
Morris, Allison — 21, 29, 45
Morrissey, Elizabeth — 45, 52, 64, 70, 102, 103, 127, 138, 184
Morrow, Sarah — 88
Mosteller, Catherine — 71, 88, 103
Mullaney, Kevin — 84
Myers, Carl — 20, 21, 69, 83, 84, 101, 114
Nabors, Lisa — 11, 20, 21, 45, 72, 127, 138, 166, 167
Nangia, Shalini — 24, 56, 66, 67, 68, 92, 88, 150
National Honor Society — 66
National Merit Finalists — 66
Neel, Jennifer — 20, 68, 71, 76, 80
Nellis, Mr. John — 61
Nelson, Woody — 84
Nemo, Ben — 2, 24, 26, 67, 75, 84, 150
Newman, Arianna — 14, 24, 30, 45, 49, 67, 69, 72
Newsom, Kathy — 45
Nicolas, Aurthur — 88
Nicholas, Leslie Erin — 20, 62, 80
Nichols, Mrs. Gail — 68, 71
Nichols, Robert — 25, 42, 45, 64, 66, 70, 75, 108, 118, 124, 127, 152, 166, 167
Niehaus, Scott — 3, 16, 71, 88, 89, 185
Noble, Mr. Lloyd — 61
Norman, Mr. Tom — 60, 185
Norris, Eric — 88, 110, 111, 118
Norton, Jeffrey — 88
Noyes, Robert — 84, 104
O'Dell, Paige — 21, 88
O'Dell, Tish — 80
Odle, Loic — 118
Ohr, Lisa — 45, 69
Oliver, Mrs. Beverly — 55
Orchestra — 74
Oppelt, Christoper — 80, 118
Ott, Kathryn — 9, 10, 45, 122, 166, 167, 185
Ovington, Kelly — 72, 88, 99, 107, 112, 113, 139, 185
Owens, Mike — 97
Packer, Angie — 20, 84, 106
Patel, Krinna — 24, 64, 67, 68, 80
Patel, Jinesh — 45
Patterson, Christopher — 24, 25, 84
Paul, Ryan — 62, 84, 108, 114, 185
Paynter, Janelle — 224
Peer Counselors — 72
Pep Band — 74
Petredis, Thomas — 80
Pettigrew, J. Christopher — 84
Phillips, Judson — 86, 110
Phillips, William — 88, 96
Pinettes — 68
Plummer, Laura — 3, 24, 46, 66, 70, 73, 75, 167
Poast, John — 80
Poff, Bradley — 84
Poffenberger, Molly — 9, 20, 73, 87, 88, 94, 139
Pom Pons — 68
Portula, Ronette — 88
Potee, Marianna — 72
Powers, Mr. James — 60, 72
Pow Wow — 75
Prather, David — 89
Premieres — 21, 69
Project Charlie Counselors — 72
Purcell, Jennifer — 30, 46, 70, 106, 122, 166, 167
Rabenold, John — 13, 30, 46, 70, 75, 92, 93, 114, 115, 122
Ranke, Catherine — 70, 103, 119
Raye, Debbie — 24, 46, 70, 72, 73, 167
Reese, Robert — 10, 12, 46, 70, 75, 166
Reid, Mr. Robert — 60, 101
Reiplinger, Lori — 47, 66, 99, 119, 124, 127, 138, 166, 167
Replogle, Jennifer — 89
Replogle, Teresa — 47, 66, 70, 121, 166, 167
Rhee, Jean — 25
Rhee, Kenneth — 84, 118
Rhoad, Karen — 66, 71, 72, 73, 89
Rhodes, Tammie Nelson — 89
Ricks, Robin — 20, 80
Riordan, Nicholas — 20, 69, 79, 80, 81, 104, 121, 184
Riggsbee, Noel — 72
Robinson, Brooke — 47, 72
Robinson, Heather — 67, 70, 84, 151, 184
Robinson, Janelle — 84
Robinson, Susan — 20, 27, 29, 47, 49, 67, 167
Roe, Ryan — 52, 84
Rogers, David — 24, 70, 84, 97, 114, 161
Rogers, Gary — 84, 114
Rogers, Greg — 47, 75, 97, 108, 109, 122, 148, 167
Rogers, John — 80, 101
Rogers, Laura — 89, 139
Rolf, Norman Todd — 89
Ronkin, Shelby — 61, 68, 80, 98
Rose, Michael — 84
Rosen, Cynthia — 84
Rossi, Christiano — 4, 47, 70, 111, 126, 171
Rowe, Joy — 67, 69, 73, 89, 90, 99, 112, 113, 119, 139
Rowe, Rachel — 57, 71, 84, 171
Ruff, Emily — 20, 21, 47, 70, 73, 103, 127, 166, 167
Ruhm, Christopher — 84
Ruhm, Gary — 47, 70, 171
Rutland, Monica — 17, 24, 30, 47, 72
Ryan, John — 84
Ryan, T. Michael — 20, 71, 80, 101, 118
Sahebjami, Ali — 76, 80, 111
Sandiford, Nicole — 67, 72, 76, 84, 108, 119, 171, 184
Sawyer, Edward — 24, 80
Schechter, Rhonda — 24, 26, 66, 67, 70, 71, 72, 89
Schinn, Uwe — 80
Schmidt, David — 80
Schneider, Brandon — 89, 104, 108, 109, 118
Schneider, Mr. Kenneth — 52, 61, 67
Scholastic Art Awards — 69
Schorr, Beth — 89, 90, 111
Schorr, Rolf — 89, 104, 105
Schricker, Scott — 24, 25, 47, 51, 66, 75, 148, 184
Schuette, Lia — 24, 70, 71, 72, 89
Schulman, Marci — 24, 47, 70, 71, 166, 167
Schwab, Andrew — 69, 71, 83, 84, 101, 120, 121, 151, 184
Schwartz, Andrew — 13, 20, 67, 84
Schwartz, Barry — 88, 89, 97
Schwartz, Steven — 48, 122
Scoble, Stacy — 21, 25, 27, 67, 69, 72, 89
Scroggins, Julie — 76, 84, 85, 106
Scroggins, Robert — 11, 13, 48, 70
Scott, Robert — 80
Seal, Robert — 24, 48, 57, 64, 69, 70, 75, 148, 163, 166, 167, 187
Seibert, Barry — 84
Seikman, Brian — 24, 75, 86
Selzer, Miss Martha — 61, 135
Semrad, Joseph — 98, 108, 124, 148
Serey, Chelsea — 85
Shamma, Noura — 80
Shamma, Riyad — 38, 48, 66, 126, 127
Sheakley, Matthew — 85, 104
Sheard, Bert — 48, 51, 97, 110, 122, 126, 166, 167
Sheard, Brian — 70, 85, 101
Shear, John — 80, 101
Shepherd, Ashley — 12, 48, 75, 171
Sheringer, John — 2, 14, 24, 75, 89
Shoemaker, Neil — 48, 122
Shook, Mrs. Linda — 58, 61, 81
Shotts, Kelly — 24, 48, 70, 72
Sievert, Cindy — 70, 71, 89, 139
Singh, Yuvi — 48, 52, 66
Singleton, Scott — 89
Slater, Mr. Thomas — 62
Slazyk, Steven — 88, 89, 97, 119, 161, 185
Slingo, Courtenay — 20, 80, 111
Smith, David — 80
Smith, Gary — 76, 80, 120
Smith, Lana — 24, 25, 75, 89, 171
Smith, Stephanie — 10, 48, 51, 138
Smith, Susan — 9, 80, 106
Smyth, Claire — 48, 70, 103, 127
Snyder, Zachary — 85
Spasoff, Andrew — 70, 80, 101, 110, 151
Spata, Mrs. Rita — 62
Spear, Melissa — 89, 106, 107
Spencer, Mrs. Debra — 62
Specifications — 185
Spritzer, Andrea — 70, 89, 106, 139
Stacey, Mr. James — 61, 62
Stagney, Mark — 80, 101, 110
Stagney, Michael — 73, 89, 110, 111
Stanard, Sarah — 71, 80
Stanforth, Lynn — 49, 64, 106, 112, 113, 118, 119, 122, 127, 138, 166, 167
Stayden, Julie — 80
Stefkovich, Lynn — 10, 30, 49, 138
Stephenson, Mary Louise — 49, 72, 73
Stehenson, Rashel — 16, 71, 72, 89, 103, 139
Stephenson, Richard — 11, 49, 52, 58, 64
Stergiopoulos, Maria — 63, 64, 73, 89, 106, 139
Stertmeyer, Scott — 52, 62, 67, 69, 71, 73, 76, 87, 89, 108, 114, 162, 185
Steward, Laura — 82, 85, 103, 112, 116
Steward, Matthew — 11, 14, 49, 92, 122, 126, 139
Stio, Lisa — 89
Stratton, Mrs. Irene — 62
Strider, Mr. Steve — 24, 25, 62
Strike, Nicholas — 20, 21, 85, 101
Stubbers, Christopher — 24, 85
Stubbers, John — 20, 24, 75, 79
Student Council — 69
Student Government — 67
Student Receptionists — 71
Stultz, Timothy — 50
Sullivan, Melissa — 80
Sumerel, Todd — 14, 89, 96, 97
Super Bowl — 174
Surface, Shannon — 50, 98, 126, 138
Swisher, Mr. David — 62, 120
Switzerland trip — 151
Sydlow, Michelle — 24, 50, 75, 119, 167
Sydlow, Pauline — 24, 64, 68, 70, 71, 72, 75, 78, 81, 116, 127
Tech Crew — 73
Tepe, Ann Kristen — 20, 81, 106, 119
Tepe, Ed — 24, 75, 89
Tepe, Thomas — 71, 81, 101, 110, 114
Thespians — 67
Theye, Kristine — 11, 59, 71, 73, 89, 103, 161, 184
Thirteen Year Club — 70
Thompson, Andy — 85
Thompson, Randy — 67, 75, 85, 118
Thornton, Jim — 6, 71, 89, 101, 104, 114, 115
Tipp, Michelle — 45, 73, 75, 89, 139
Tirey, Mr. Marc — 63
Tobias, Deborah — 81
Tobias, Jonathon — 66, 89
Todd, Gail — 75, 89, 139
Tomsick, Mary (Lisa) — 8, 24, 86, 102, 103, 116
Topping, Daniel — 20, 81, 100, 101, 110, 114
Topping, Michael — 81, 110
Totlis, K.C. — 50
Totlis, Charles — 81, 101
Tran, P.D. — 85, 101
Trentman, Mrs. Susan — 63
Trifilio, Chris — 24, 75, 81
True, Mr. Charles — 63
Tscalis, Ernest — 24, 25, 125, 166
Tsuchiya, Steven — 71, 81
Tsuchiya, Thomas — 71, 81
Tucker, Lee — 66, 89, 120, 121, 150
Tuckey, Jeffrey — 24, 50, 66, 70, 75, 148
Tummel, Franz — 111
VanDerbeck, Mrs. Linda — 63, 70
VanLieu, Chris — 81, 101, 110
Varsity Cheerleaders — 68
Venkatesh, Anjali — 85, 111
Vigh, Doug — 89
Vigh, Susan — 20, 81, 98, 116
Vockell, Chris — 9, 13, 21, 66, 69, 71, 72, 73, 87, 88, 89, 92, 114, 162, 184
Voelliger, Holly — 75, 85
VonBenken, Carrisa — 81
Wachs, Steve — 16, 86, 88, 89, 108, 114, 162
Walzer, Eric — 76, 89
Warden, Tim — 15, 18, 20, 29, 89, 97
Warfel, Robert — 18, 20, 21, 24, 28, 66, 67, 72, 75, 89
Warner, Deidra — 85, 112
Warner, Mark — 10, 20, 50, 69, 75, 148
Watts, Eddie — 9, 97, 122
Watts, Paul — 52, 73, 89, 97
Weaver, Leah — 89, 139
Weaver, Sean — 69, 81, 100, 101, 110, 118
Wehman, Miss Carol — 63
Weiss, Karen — 509
Welch, Michael — 85
Wenker, Miriam — 73, 75, 89
Wessinger, Brian — 17, 66, 89, 114
Wessinger, Mark — 7, 81
Wessinger, Mr. Robert — 63
West, Mr. Robert — 63, 104, 118, 156
Westhofen, Susan — 24, 85, 151
Whalen, Teresa — 85
Whitaker, Arlie — 81
White, Kevin — 81, 110
White, Katherine — 18, 20, 21, 22, 28, 49, 50, 66, 67, 72, 148, 166, 167
White, Mrs. Patricia — 63
Whiting, Duane — 24, 75, 76, 89
Whitman, Burke — 89
Whitman, Criag — 30, 50, 70, 166, 167, 185
Whitmore, Chatland — 85, 104, 114
Wiedemer, Amy — 20, 50, 66, 70, 72, 73, 90, 98, 126, 148, 166
Wiley, Matthew — 20, 81, 104
Wilke, David — 81
Wilke, Karen — 85
Wilkinson, Sarah — 82, 85, 103, 150, 171
Williams, Reggie — 187
Wilson, Michael — 9, 18, 20, 21, 29, 69, 70, 72, 83, 85, 101, 118, 151, 162
Wilson, Sara Jane — 10, 11, 30, 50, 66, 69, 102, 103, 127, 163, 166, 167, 185, 187
Wilson, Sheila — 20, 81, 106, 116, 171
Winget, James — 14, 24, 56, 66, 67, 69, 72, 75, 89
Wingo, Karla — 68, 81
Winnick, Brad — 85
Wishard, Mark — 11, 30, 51, 70, 75, 92, 120, 121, 122, 126, 128, 135
Witte, Jennifer — 20, 72, 85
Woetz, Geoffrey — 81
Wolski, Jennifer — 24, 25, 51, 70, 73, 166, 167
Wolski, Valerie — 18, 24, 25, 68, 81
Wolter, Keith — 85, 121
Woods, Kelly — 51, 70
World Series — 158
Wosaba, Gregory — 75, 89
Writing Center Tutors — 73
Yane, Keitaro — 81
Yane, Satomi — 85
Yazdian, Reza — 85
Yeager, John — 51, 70, 97, 118, 122, 127
Yost, Lynn — 89, 98, 113
Young, Brian — 90, 101, 118
Young, Mark — 51, 64
Zaid, Seagal — 81
Zicka, Katie — 70, 87, 89, 94, 95

The End
June 19, 1987